CORPORATE COOL

Look sharp in a combination of
blue and charcoal - an office staple.

01. **42312** BLUE LILA SPOT TOP / **20640** CHARCOAL SKIRT WITH REAR SPLIT

02. **40110** ALASKAN BLUE FIFTH AVENUE LONG SLEEVE SHIRT /
61610 CHARCOAL COLLARLESS JACKET / **10630** CHARCOAL TAPERED LEG PANT

03. **40220** ALASKAN BLUE VERMONT LONG SLEEVE SHIRT / **84011** CHARCOAL 2 BUTTON JACKET / **74011** CHARCOAL FLAT FRONT PANT / **99101** ALASKAN BLUE SELF STRIPE TIE

GREY AND MELON

Sophistication in soft tones, the
contemporary way to wear colour.

01. **40310** MELON HUDSON LONG SLEEVE SHIRT / **60315** GREY CROPPED JACKET /
10320 GREY CONTOUR BAND PANT

02. **30312** GREY SHIFT DRESS / **99000** MELON MONOTONE KNITTED SCARF

03. **40120** MELON FIFTH AVENUE LONG SLEEVE SHIRT / **80313** GREY SLIMLINE JACKET /
70313 GREY SLIMLINE PANT / **99102** MELON SINGLE CONTRAST STRIPE TIE /
99300 LEATHER REVERSIBLE BELT

JEWEL-TONED GREENS

Go green and black with a striking mix of style and confidence.

01. **40512** DYNASTY GREEN SOLANDA PRINT SHORT SLEEVE SHIRT / **10118** BLACK LOUISE PANT

02. **42520** EDEN GREEN NEWPORT LONG SLEEVE SHIRT / **80111** BLACK 2 BUTTON JACKET / **70111** BLACK ONE PLEAT PANT / **99300** LEATHER REVERSIBLE BELT / **99103** DYNASTY GREEN WIDE CONTRAST STRIPE TIE

03. **AC41511** DYNASTY GREEN ADVATEX COOL ABBY 3/4 SLEEVE KNIT TOP / **60112** BLACK LONGLINE JACKET / **20115** BLACK MULTI PLEAT SKIRT

NAUTICAL BLUES

Add a breath of fresh air with cool blues and crisp silhouettes.

01. **42622** FRENCH NAVY OLIVER SHORT SLEEVE POLO / **70113** NAVY SLIMLINE PANT / **99300** LEATHER REVERSIBLE BELT

02. **42512** FRENCH NAVY NEWPORT SHORT SLEEVE SHIRT / **60114** NAVY SLEEVELESS JACKET / **10112** NAVY HIPSTER FIT PANT

03. **AC42912** NAVY ADVATEX COOL LEAH BUTTON KNIT TOP/ **20116** NAVY WAISTED PENCIL SKIRT

MONOCHROME

For classic style with minimal edge,
look to black and white.

01. **40320** WHITE HUDSON LONG SLEEVE SHIRT / **80211** BLACK 2 BUTTON JACKET / **70211** BLACK ONE PLEAT PANT / **99104** BLACK SLIM TIE

02. **30211** BLACK SLEEVELESS DRESS

03. **40410** WHITE SOLANDA LONG SLEEVE SHIRT / **60213** BLACK REVERSE LAPEL JACKET / **20214** BLACK CHEVRON SKIRT

TROUSER SPOTLIGHT |

In a range of flattering ladies fits, we've got the perfect pair (or pairs!) for all body shapes. Check out our measurement guide on p.114 to help you find the right size.

LEFT TO RIGHT **10116** Piped Band Pant **10112** Hipster Fit Pant **10117** Slim Leg Pant

LEFT TO RIGHT **10111** Relaxed Fit Pant **10115** Adjustable Waist Pant **10113** Easy Fit Pant

IT'S THE NEW 9 TO 5

Mixing tailored and casual pieces is the key to loosening up at the office, and classing up your weekend. It's the new definition of work/life balance.

THIS PAGE
41721 Purple Reign Calais 3/4 Sleeve Shirt
61610 Charcoal Collarless Jacket
10630 Charcoal Tapered Pant

CLOCKWISE FROM TOP LEFT **42511** Purple Reign Newport 3/4 Sleeve Shirt **10320** Grey Contour Band Pant **A59510** Navy Advatex Varesa Cardigan ; **40112** Melon Bordeaux Short Sleeve Shirt **24016** Charcoal Waisted Pencil Skirt ; **30620** Charcoal Open Neck Dress ; **AC41412** Patriot Blue Advatex Cool Mae Short Sleeve Top **10320** Grey Contour Band Pant **99001** Purple Reign Two Tone Scarf

ANATOMY OF A PERFECT FIT

The secret to looking professional no matter what you wear is FIT. Fit, fabric and construction are the key to that long, lean silhouette - with comfort to spare.

Being a gentleman never goes out of style.

SHARP SHOULDER

Seams should sit at the edge of your own shoulder. If there's extra room after you've found your closest size, a tailor can nip the jacket in the back to tighten up the 'point to point'.

FITTED TORSO

The jacket should graze your frame, but not hug it. A tailor can move the button left to right, subtly to affect how snug the jacket fits.

TAILORED SLEEVE

Your jacket sleeve should be short enough to show a sliver of shirt cuff.

THE SEAT OF YOUR PANTS

The seat should hang comfortably, but with out a lot of excess fabric. A tailor can take it in or out as needed.

CLEAN BREAK

When having your trousers hemmed, ask for either a slight break in front (the traditional option), or no break, ending at or just above your shoe.

THIS PAGE
40320 White Hudson Long Sleeve Shirt
84013 Black Slimline Jacket
74013 Black Slimline Pant
99104 Black Slim Tie

ON YOUR OWN TERMS

There's more than one way to wear a three-piece outfit. Express your personal style in a multitude of ways with our extensive range of shirts and suiting pieces.

THIS PAGE
42520 Purple Reign Newport Long Sleeve Shirt
80113 Charcoal Slimline Jacket
70113 Charcoal Slimline Pant

NEVER UNDERESTIMATE A KNIT SWEATER

When a suit is too dressy, but shirt sleeves are too casual, the appropriate sweater can strike the perfect balance.

A GOOD SHIRT SHOULD FIT LIKE A GLOVE

Boulevard's range of mens shirts are available in Euro or Executive fits, so you can get the right kind of personalised fit a well-dressed man needs.

CLOCKWISE FROM TOP LEFT **40220** Melon Vermont Long Sleeve Shirt **70313** Grey Slimline Pant **A59520** Navy Advatex Varesa Pullover **99102** Melon Single Contrast Stripe Tie ; **40120** Patriot Blue Fifth Avenue Long Sleeve Shirt **90112** Charcoal Longline Vest **70111** One Pleat Pant **99104** Patriot Blue Slim Tie

LUXE

KNIT

Fabric plays an important role in dressing well - and comfortably.
With sophisticated tailoring and breathable stretch,
Rococo's knit soft suiting is perfect for travel and day to night wear.

LADIES OPEN NECK DRESS
Code **30620**
Colours **Charcoal**
Sizes **4 - 26**
Featured in Charcoal

ROCOCO

01.

Soft textures and modern shapes define Rococo's most coveted styles.

01. LADIES COLLARLESS JACKET
Code **61610**
Colours **Charcoal**
Sizes **4 - 26**
Featured in Charcoal with 20640 Skirt with Rear Split, 41821 Herne Bay 3/4 Sleeve Shirt

02. LADIES SKIRT WITH REAR SPLIT
Code **20640**
Colours **Charcoal**
Sizes **4 - 26**
Featured in Charcoal with 41722 Calais Short Sleeve Shirt

03. LADIES TAPERED LEG PANT
Code **10630**
Colours **Charcoal**
Sizes **4 - 26**
Featured in Charcoal with AC41511 Abby 3/4 Sleeve Knit Top

02.

Comfort waist
Rear pleat

03.

Comfort waist
Tapered leg

ROCOCO
by Biz Corporates

POWER OF

PATTERN

Break away from the traditional corporate palette of navy and black with **Rococo's cross dyed stretch textured suiting**. A smart combination of fashion focused design and wear-ability.

01. LADIES SHORT SLEEVE DRESS
Code **30312**
Colours **Grey**
Sizes **4 - 22**
Featured in Grey

02. LADIES PANELLED SKIRT WITH REAR SPLIT
Code **20316**
Colours **Grey**
Sizes **4 - 26**
Featured in Grey with 41721 Calais 3/4 Sleeve Shirt

03. LADIES CROPPED JACKET
Code **60315**
Colours **Grey**
Sizes **4 - 26**
Featured in Grey with 10311 Relaxed Fit Pant,
40110 Fifth Avenue Long Sleeve Shirt, 99200 Leather Reversible Belt

Effortlessly stylish, polished pieces to update your work wardrobe.

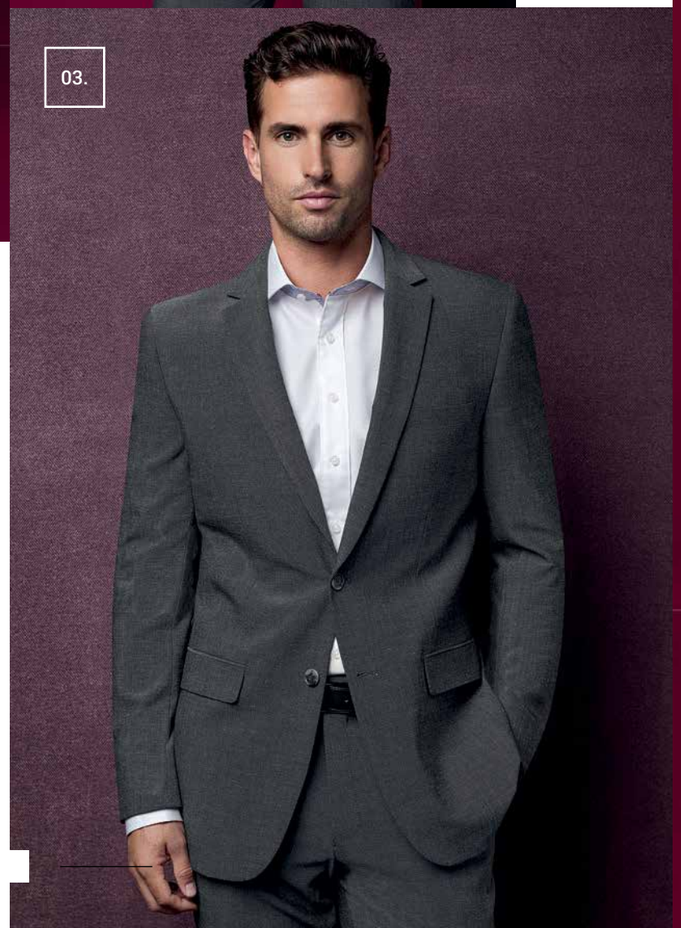

01. LADIES CONTOUR BAND PANT
Code **10320**
Colours **Grey**
Sizes **4 - 26**
Featured in Grey with 40410 Solanda Plain Long Sleeve Shirt

02. LADIES RELAXED FIT PANT
Code **10311**
Colours **Grey**
Sizes **4 - 26**
Featured in Grey with 41721 Calais 3/4 Sleeve Shirt

03. MENS SLIMLINE JACKET
Code **80313**
Colours **Grey**
Sizes **87R - 127R**
Featured in Grey with 41810 Herne Bay Long Sleeve Shirt, 99300 Leather Reversible Belt

MENS SLIMLINE PANT
Code **70313**
Colours **Grey**
Sizes **72R - 112R**
Featured in Grey with 42520 Newport Long Sleeve Shirt, A59520 Varesa Pullover

TRANS-SEASONAL STYLE

Wool Stretch is the natural choice for comfortably stylish suiting. With a mix of 43% Wool, 55% Polyester and 2% Elastane, the Wool Stretch range is easy care, providing year round comfort in any climate.

01.

LADIES JACKETS & VESTS

01. LADIES REVERSE LAPEL JACKET
Code **64013**
Colours **Navy, Black, Charcoal**
Sizes **4 - 26**
Featured in Navy with 24015 Multi-Pleat Skirt, AC41511 Abby 3/4 Sleeve Knit Top

02. LADIES LONGLINE JACKET
Code **64012**
Colours **Navy, Black, Charcoal**
Sizes **4 - 26**
Featured in Black with 14011 Relaxed Fit Pant, 40110 Fifth Avenue Long Sleeve Shirt

02.

01. LADIES SHORT-MID LENGTH JACKET
Code **64011**
Colours **Navy, Black, Charcoal**
Sizes **4 - 26**
Featured in Charcoal with 14011 Relaxed Fit Pant, 40114 Bordeaux 3/4 Sleeve Shirt

02. LADIES PEAKED VEST
Code **54011**
Colours **Navy, Black, Charcoal**
Sizes **4 - 26**
Featured in Black with 41821 Herne Bay 3/4 Sleeve Shirt

03. LADIES SLEEVELESS JACKET
Code **64014**
Colours **Navy, Black, Charcoal**
Sizes **4 - 26**
Featured in Navy with 14017 Slim Leg Pant, 40412 Solanda Plain Short Sleeve Shirt

Indulge in soft edges and beautifully draped wool stretch.

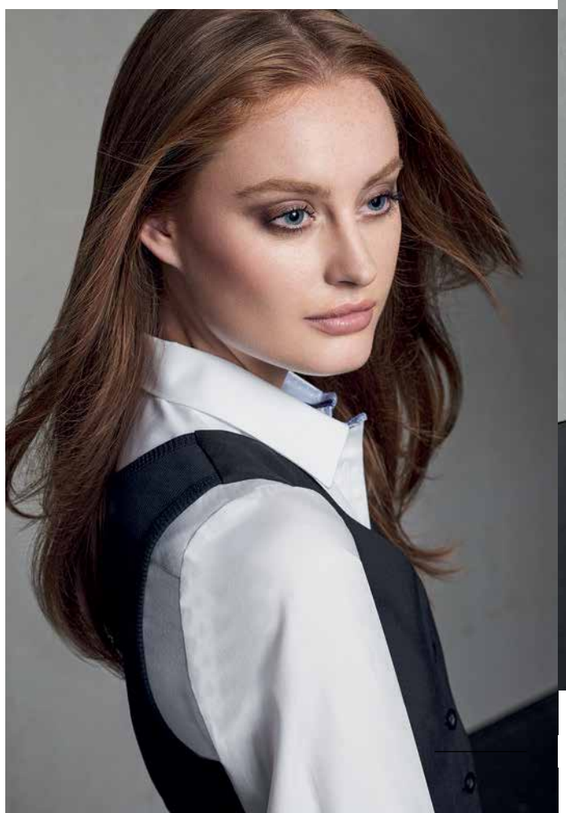

01.

LADIES DRESSES

01. LADIES SHORT SLEEVE DRESS
Code **34012**
Colours **Navy, Black, Charcoal**
Sizes **4 - 22**
Featured in Charcoal

02. LADIES SLEEVELESS DRESS
Code **34011**
Colours **Navy, Black, Charcoal**
Sizes **4 - 22**
Featured in Black

02.

LADIES PANTS

01. LADIES SLIM LEG PANT
Code **14017**
Colours **Navy, Black, Charcoal**
Sizes **4 - 20**
Featured in Navy with 40210 Vermont Long Sleeve Shirt

02. LADIES RELAXED PANT
Code **14011**
Colours **Navy, Black, Charcoal**
Sizes **4 - 26**
Featured in Black with AC41412 Mae Short Sleeve Knit Top

03. LADIES HIPSTER PANT
Code **14012**
Colours **Navy, Black, Charcoal**
Sizes **4 - 24**
Featured in Charcoal with 42312 Lila Spot Top

04. LADIES PIPED BAND PANT
Code **14016**
Colours **Navy, Black, Charcoal**
Sizes **4 - 26**
Featured in Navy with 41821 Herne Bay 3/4 Sleeve Shirt,
99001 Two Tone Scarf

05. LADIES ADJUSTABLE WAIST PANT
Code **14015**
Colours **Navy, Black, Charcoal**
Sizes **4 - 30**
Featured in Charcoal with AC42912 Leah Button Knit Top

LADIES SKIRTS

01. LADIES MULTI-PLEAT SKIRT
Code **24015**
Colours **Navy, Black, Charcoal**
Sizes **4 - 26**
Featured in Charcoal with 64011 Short-Mid Length Jacket, 40111 Fifth Avenue 3/4 Sleeve Shirt

02. LADIES WAISTED PENCIL SKIRT
Code **24016**
Colours **Navy, Black, Charcoal**
Sizes **4 - 20**
Featured in Black with 41821 Herne Bay 3/4 Sleeve Shirt

03. LADIES FLUTED SKIRT
Code **24013**
Colours **Navy, Black, Charcoal**
Sizes **4 - 26**
Featured in Black with 40512 Solanda Print Short Sleeve Shirt

04. LADIES RELAXED SKIRT
Code **24011**
Colours **Navy, Black, Charcoal**
Sizes **4 - 26**
Featured in Navy with 40210 Vermont Long Sleeve Shirt

05. LADIES CHEVRON SKIRT
Code **24014**
Colours **Navy, Black, Charcoal**
Sizes **4 - 26**
Featured in Charcoal with 42312 Lila Spot Top

MENS JACKETS & VESTS

NEW STYLE

01. MENS SLIMLINE JACKET
Code **84013** NEW
Colours **Navy, Black, Charcoal**
Sizes **87R - 127R**
Featured in Black with 74013 Slimline Pant,
40320 Hudson Long Sleeve Shirt,
99104 Slim Tie

02. MENS 2 BUTTON JACKET
Code **84011**
Colours **Navy, Black, Charcoal**
Sizes **87R - 142R**
Featured in Navy with 42622 Oliver Polo

03. MENS LONGLINE VEST
Code **94012**
Colours **Navy, Black, Charcoal**
Sizes **87R - 142R**
Featured in Charcoal with
74013 Slimline Pant,
40120 Fifth Avenue Long Sleeve Shirt,
99101 Self Stripe Tie

04. MENS PEAKED VEST
Code **94011**
Colours **Navy, Black, Charcoal**
Sizes **87R - 142R**
Featured in Charcoal with
42520 Newport Long Sleeve Shirt

01.

02.

Timeless dark suits in modern cuts and wool stretch fabrics.

03.

04.

MENS PANTS

01. MENS SLIMLINE PANT
Code **74013** NEW
Colours **Navy, Black, Charcoal**
Sizes **72R - 112R**
Featured in Black with 40320 Hudson Long Sleeve Shirt, A59523 Varesa Vest

02. MENS ONE PLEAT PANT
Code **74011**
Colours **Navy, Black, Charcoal**
Sizes **72R - 122R, 107S - 127S**
Featured in Charcoal with 40120 Fifth Avenue Long Sleeve Shirt, 99300 Leather Reversible Belt

03. MENS FLAT FRONT PANT
Code **74012**
Colours **Navy, Black, Charcoal**
Sizes **72R - 122R**
Featured in Black with 40220 Vermont Long Sleeve Shirt, 99300 Leather Reversible Belt

04. MENS ADJUSTABLE WAIST PANT
Code **74014**
Colours **Navy, Black, Charcoal**
Sizes **72R - 127R**
Featured in Navy with 84011 2 Button Jacket, 40320 Hudson Long Sleeve Shirt, 99100 Spot Tie, 99300 Leather Reversible Belt

CLASSIC APPEAL

Cool Stretch is at the forefront of design and fabric technology, with a unique mix of 92% polyester and 8% bamboo charcoal. Breathable, easy care fabric with figure-flattering lines ensure you have the best available business wear.

01.

Shake up a dark colour palette with the pop of a vibrant hue.

02.

03.

LADIES JACKETS & VESTS

01. LADIES SHORT-MID LENGTH JACKET
Code **60111**
Colours **Navy, Black, Charcoal**
Sizes **4 - 26**
Featured in Black with 10111 Relaxed Fit Pant,
40210 Vermont Long Sleeve Shirt

02. LADIES REVERSE LAPEL JACKET
Code **60113**
Colours **Navy, Black, Charcoal**
Sizes **4 - 26**
Featured in Charcoal with 10110 Relaxed Fit Pant,
40512 Solanda Print Short Sleeve Shirt

03. LADIES LONGLINE JACKET
Code **60112**
Colours **Navy, Black, Charcoal**
Sizes **4 - 26**
Featured in Navy with 20115 Multi-Pleat Skirt,
40410 Solanda Plain Long Sleeve Shirt

01.

01. LADIES SLEEVELESS JACKET
Code **60114**
Colours **Navy, Black, Charcoal**
Sizes **4 - 26**
Featured in Black with 10116 Piped Band Pant, 40311 Hudson 3/4 Sleeve Shirt

02. LADIES PEAKED VEST
Code **50111**
Colours **Navy, Black, Charcoal**
Sizes **4 - 26**
Featured in Charcoal with 10111 Relaxed Fit Pant, 42511 Newport 3/4 Sleeve Shirt

02.

01.

02.

LADIES DRESSES

01. LADIES SHORT SLEEVE DRESS
Code **30112**
Colours **Navy, Black, Charcoal**
Sizes **4 - 22**
Featured in Navy

02. LADIES SLEEVELESS DRESS
Code **30111**
Colours **Navy, Black, Charcoal**
Sizes **4 - 22**
Featured in Charcoal

LADIES PANTS

01. LADIES SLIM LEG PANT
Code **10117**
Colours **Navy, Black, Charcoal**
Sizes **4 - 20**
Featured in Navy with
42511 Newport 3/4 Sleeve Shirt

02. LADIES HIPSTER FIT PANT
Code **10112**
Colours **Navy, Black, Charcoal**
Sizes **4 - 24**
Featured in Charcoal with 40410 Solanda Plain Long Sleeve Shirt, 99200 Leather Reversible Belt

03. LADIES PIPED BAND PANT
Code **10116**
Colours **Navy, Black, Charcoal**
Sizes **4 - 26**
Featured in Navy with 42312 Lila Spot Top

04. LADIES BOOTLEG PANT
Code **10114**
Colours **Navy, Black, Charcoal**
Sizes **4 - 26**
Featured in Black with
40210 Vermont Long Sleeve Shirt

05. LADIES RELAXED FIT PANT
Code **10111**
Colours **Navy, Black, Charcoal**
Sizes **4 - 26**
Featured in Navy with
AC41412 Mae Short Sleeve Knit Top, 99200 Leather Reversible Belt

01. LADIES ADJUSTABLE WAIST PANT
Code **10115**
Colours **Navy, Black, Charcoal**
Sizes **4 - 30**
Featured in Black with 40210 Vermont Long Sleeve Shirt

02. LADIES LOUISE PANT
Code **10118**
Colours **Navy, Black, Charcoal**
Sizes **4 - 30**
Featured in Navy with 60111 Short-Mid Length Jacket, 41721 Calais 3/4 Sleeve Shirt

03. LADIES EASY FIT PANT
Code **10113**
Colours **Navy, Black, Charcoal**
Sizes **4 - 32**
Featured in Charcoal with 40512 Solanda Print Short Sleeve Shirt

Louise Pant and Shorts feature adjustable waist, key loop and extra side pocket

04. LADIES ADJUSTABLE WAIST SHORT
Code **10119**
Colours **Navy, Black, Charcoal**
Sizes **4 - 30**
Featured in Navy with 42511 Newport 3.4 Sleeve Shirt

04. LADIES MATERNITY PANT
Code **10100**
Colours **Navy, Black, Charcoal**
Sizes **S - XL**
Featured in Black with AC42412 Sandy Linear Pleat Knit Top

LADIES SKIRTS

01. LADIES RELAXED SKIRT
Code **20111**
Colours **Navy, Black, Charcoal**
Sizes **4 - 26**
Featured in Navy with
40110 Fifth Avenue Long Sleeve Shirt

02. LADIES FLUTED SKIRT
Code **20113**
Colours **Navy, Black, Charcoal**
Sizes **4 - 26**
Featured in Charcoal with
40412 Solanda Plain Short Sleeve Shirt

03. LADIES BANDLESS SKIRT
Code **20112**
Colours **Navy, Black, Charcoal**
Sizes **4 - 26**
Featured in Charcoal with
42511 Newport 3/4 Sleeve Shirt,
A59510 Varesa Cardigan

04. LADIES MULTI-PLEAT SKIRT
Code **20115**
Colours **Navy, Black, Charcoal**
Sizes **4 - 26**
Featured in Navy with 40210 Vermont Long Sleeve Shirt

05. LADIES WAISTED PENCIL SKIRT
Code **20116**
Colours **Navy, Black, Charcoal**
Sizes **4 - 20**
Featured in Black with 42312 Lila Spot Top

06. LADIES CHEVRON SKIRT
Code **20114**
Colours **Navy, Black, Charcoal**
Sizes **4 - 26**
Featured in Navy with 40210 Vermont Long Sleeve Shirt

01.

MENS JACKETS & VESTS

01. MENS 2 BUTTON JACKET
Code **80111**
Colours **Navy, Black, Charcoal**
Sizes **87R - 142R**
Featured in Charcoal with
70112 Flat Front Pant, 90111 Peaked Vest,
40120 Fifth Avenue Long Sleeve Shirt,
99104 Slim Tie

02. MENS SLIMLINE JACKET
Code **80113**
Colours **Navy, Black, Charcoal**
Sizes **87R - 127R**
Featured in Navy with
70113 Slimline Pant,
42520 Newport Long Sleeve Shirt,
99104 Slim Tie,
99300 Leather Reversible Belt

02.

Breathing new life into old favourites with a knitted back for ease of movement.

01.

02.

01. MENS PEAKED VEST
Code **90111**
Colours **Navy, Black, Charcoal**
Sizes **87R - 142R**
Featured in Black with 70112 Flat Front Pant, 41810 Herne Bay Long Sleeve Shirt

02. MENS LONGLINE VEST
Code **90112**
Colours **Navy, Black, Charcoal**
Sizes **87R - 142R**
Featured in Charcoal with 70112 Flat Front Pant, 42520 Newport Long Sleeve Shirt

MENS PANTS

01. MENS ONE PLEAT PANT
Code **70111**
Colours **Navy, Black, Charcoal**
Sizes **72R - 112R, 107S - 127S**
Featured in Charcoal with 40120 Fifth Avenue Long Sleeve Shirt, 99102 Single Contrast Stripe Tie, 99300 Leather Reversible Belt

02. MENS FLAT FRONT PANT
Code **70112**
Colours **Navy, Black, Charcoal**
Sizes **72R - 112R, 107S - 127S**
Featured in Black with 41810 Herne Bay Long Sleeve Shirt, 80111 2 Button Jacket, 99300 Leather Reversible Belt

03. MENS ADJUSTABLE WAIST PANT
Code **70114**
Colours **Navy, Black, Charcoal**
Sizes **72R - 102R, 107S - 127S**
Featured in Charcoal with 42520 Newport Long Sleeve Shirt, A59520 Varesa Pullover

04. MENS SLIMLINE PANT
Code **70113**
Colours **Navy, Black, Charcoal**
Sizes **72R - 112R**
Featured in Navy with 42622 Oliver Polo

WALK THE LINE

With vertical lines to elongate form and all the benefits of Cool Stretch fabric technology, Cool Stretch Pinstripe is the epitome of style and sophistication.

01. LADIES REVERSE LAPEL JACKET
Code **60213**
Colours **Navy, Black, Charcoal**
Sizes **4 - 26**
Featured in Black with 30211 Sleeveless Dress

02. LADIES SHORT-MID LENGTH JACKET
Code **60211**
Colours **Navy, Black, Charcoal**
Sizes **4 - 26**
Featured in Navy with 20214 Chevron Skirt, 40310 Hudson Long Sleeve Shirt

01.

01. LADIES SLEEVELESS DRESS
Code **30211**
Colours **Navy, Black, Charcoal**
Sizes **4 - 22**
Featured in Black with 99200 Leather Reversible Belt

02. LADIES HIPSTER PANT
Code **10212**
Colours **Navy, Black, Charcoal**
Sizes **4 - 24**
Featured in Navy with 42511 Newport 3/4 Sleeve Shirt, 99200 Leather Reversible Belt

03. LADIES RELAXED FIT SKIRT
Code **20211**
Colours **Navy, Black, Charcoal**
Sizes **4 - 26**
Featured in Black with 60211 Short-Mid Length Jacket, 40410 Solanda Plain Long Sleeve Shirt

04. LADIES RELAXED FIT PANT
Code **10211**
Colours **Navy, Black, Charcoal**
Sizes **4 - 26**
Featured in Charcoal with 40210 Vermont Long Sleeve Shirt, 99200 Leather Reversible Belt

05. LADIES CHEVRON SKIRT
Code **20214**
Colours **Navy, Black, Charcoal**
Sizes **4 - 26**
Featured in Navy with AC41511 Abby 3/4 Sleeve Knit Top

02.

03.

04.

05.

[redacted]

[redacted]

TOP

80717 MENS CITY FIT 2 BUTTON JACKET NEW

A structured jacket designed to streamline your frame.
Finished with on-trend pick stitching for extra sophistication.

MARINE | BLACK | SLATE

SIZE	87	92	97	102	107	112	117	122	127	132	137	142
½ CHEST (CM)	46.5	49	51.5	54	56.5	59	61.5	64	66.5	69	71.5	74

FEATURED WITH
44520 OSCAR SHIRT

RIGHT

70716 MENS SLIM FIT FLAT FRONT PANT NEW

Tailored from soft polyester viscose fabric, in a refined
slim leg shape with pressed creases for a polished look.

MARINE | BLACK | SLATE

SIZE (R)	72R	77R	82R	87R	92R	97R	102R	107R	112R
½ WAIST (CM)	36	38.5	41	43.5	46	48.5	51	53.5	56

SIZE (S)	107S	112S	117S	122S	127S
½ WAIST (CM)	53.5	56	58.5	61	63.5

FEATURED WITH
44520 OSCAR SHIRT

01.

02.

01. MENS 2 BUTTON JACKET
Code **80211**
Colours **Navy, Black, Charcoal**
Sizes **92R - 142R**
Featured in Black with 70212 Flat Front Pant,
41810 Herne Bay Long Sleeve Shirt,
99104 Slim Tie, 99300 Leather Reversible Belt

01. MENS FLAT FRONT PANT
Code **70212**
Colours **Navy, Black, Charcoal**
Sizes **77R - 122R**

02. MENS ONE PLEAT PANT
Code **70211**
Colours **Navy, Black, Charcoal**
Sizes **77R - 122R**
Featured in Black with 40120 Fifth Avenue
Long Sleeve Shirt, 99100 Spot Tie,
99300 Leather Reversible Belt

NEW

BIZ CORPORATES WITH ADVATEX

REDUCE THE SPREAD OF BACTERIA

Combining cutting edge Anti-Bacterial technology, design and comfort while you work.

ADVATEX

Silver Ion technology can be worn on even the most sensitive skin

Limit the spread of 8 nominated strains of bacteria up to 80% to 99% effectiveness.

Reduce the spread of bacteria for the life of the garment (see **ADVATEX Booster** below) in a domestic wash.

Easy care, easy wear infection control garments for the Health and Aged Care Industry

EASY CARE

INFECTION CONTROL

ADVATEXCOOL

OPTIMUM COOL

Maximises the absorption of moisture from the skin, creating a "body cool" environment. (eg. sweat)

Bacterial control extended by adding **ADVATEX Booster** in the wash.

Find out more information on how ADVATEX works on p133.

ADVATEXCOOL

LADIES LEAH BUTTON KNIT TOP
Code **AC42912** NEW
Colours **Navy, Delta Blue, Melon, Dynasty Green**
Sizes **4 - 32**
Featured in Delta Blue (this page) and Navy (opposite page) with A11519 Adjustable Waist Short

01.

ADVATEX COOL maximises the absorption of moisture from the skin creating a 'body cool' environment.

ADVATEXCOOL

01. LADIES SANDY LINEAR PLEAT KNIT TOP
Code **AC42412** NEW
Colours **Navy, Delta Blue, Melon, Dynasty Green**
Sizes **4 - 32**
Featured in Delta Blue (top left) and Melon (top right) with A11519 Adjustable Waist Short

02. LADIES ELLA DIAMOND PLEAT KNIT TOP
Code **AC42812** NEW
Colours **Navy, Delta Blue, Melon, Dynasty Green**
Sizes **4 - 32**
Featured in Dynasty Green with A11519 Adjustable Waist Short

02.

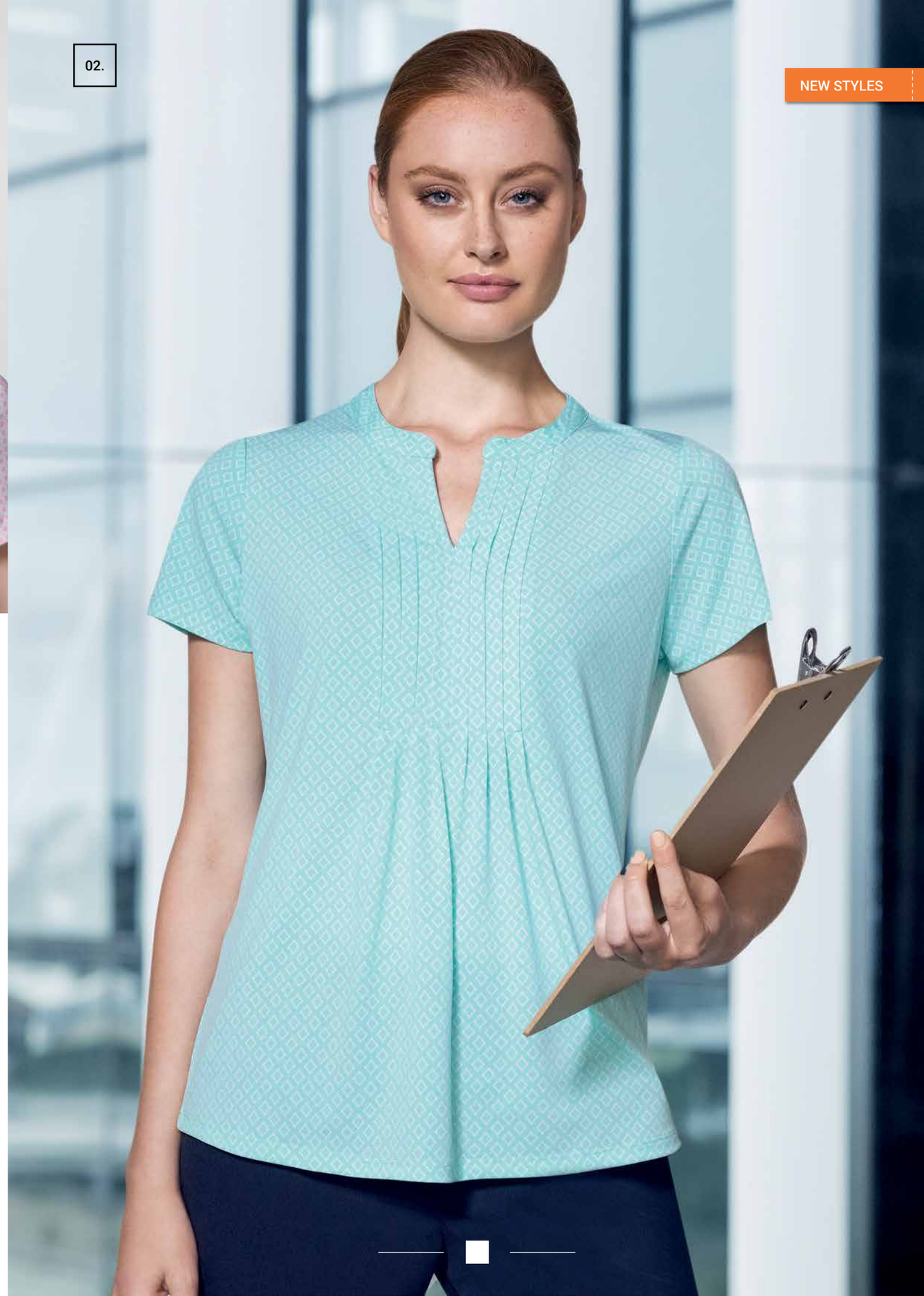

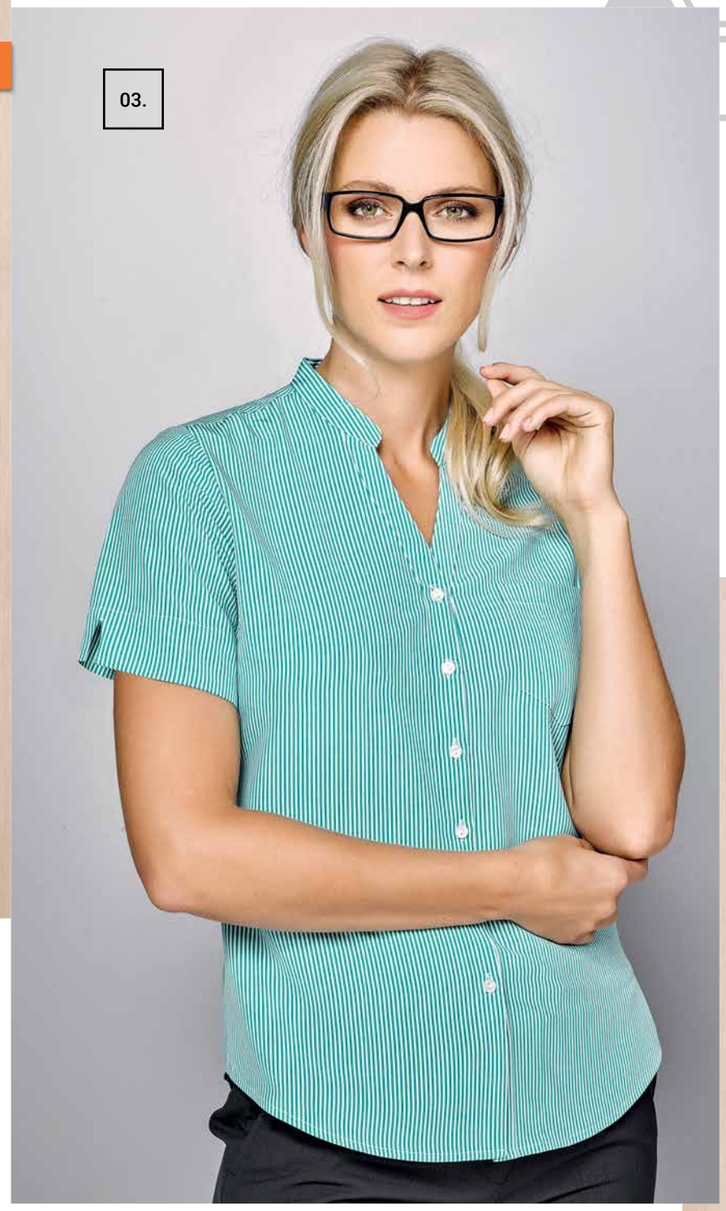

ADVATEX

03. LADIES TONI SHORT SLEEVE SHIRT
Code **A41312**
Colours **Blue, Melon, Dynasty Green**
Sizes **4 - 32**
Featured in Dynasty Green (left) and Blue (bottom right) with A11515 Adjustable Waist Pant, A59513 Varesa Vest

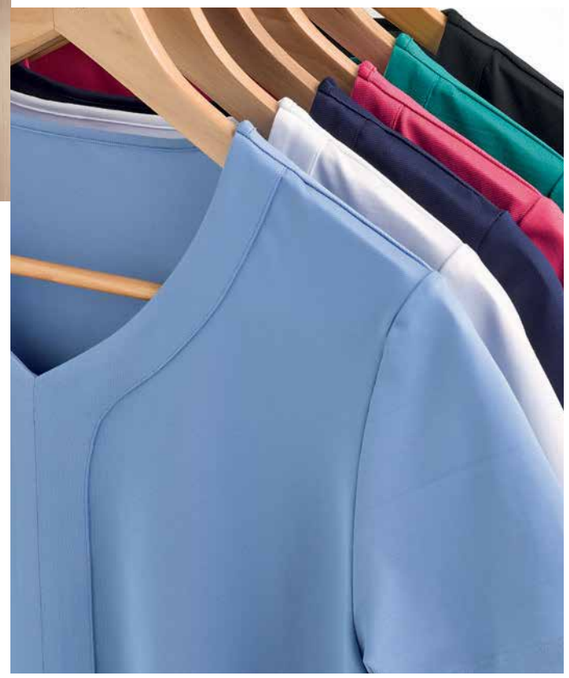

ADVATEXCOOL

01. LADIES ABBY 3/4 SLEEVE KNIT TOP
Code **AC41511** NEW
Colours **Blue, Melon, Dynasty Green, White, Patriot Blue, Black**
Sizes **4 - 32**
Featured in Dynasty Green with A11515 Adjustable Waist Pant

02. LADIES MAE SHORT SLEEVE KNIT TOP
Code **AC41412** NEW
Colours **Blue, Melon, Dynasty Green, White, Patriot Blue, Black**
Sizes **4 - 32**
Featured in Dynasty Green with A11515 Adjustable Waist Pant

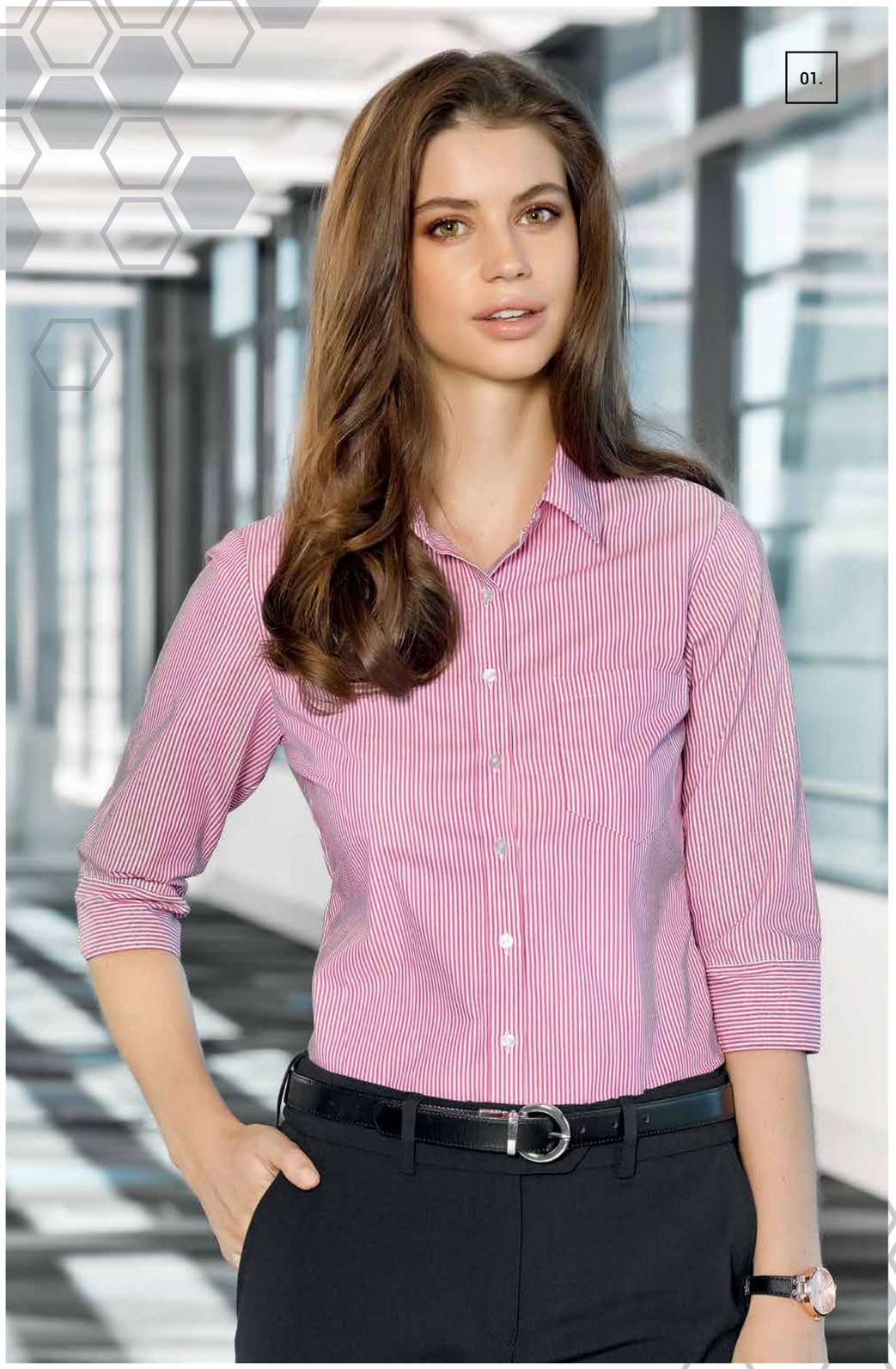

Combining functional technology and design to create bacterial managed apparel that maximizes wearer image and comfort.

ADVATEX

01. LADIES LINDSEY 3/4 SLEEVE SHIRT
Code **A41011**
Colours **Blue, Melon, Dynasty Green**
Sizes **4 - 32**
Featured in Melon with A11515 Adjustable Waist Pant, 99200 Leather Reversible Belt

02. MENS LINDSEY SHORT SLEEVE SHIRT
Code **A41022**
Colours **Blue, Melon, Dynasty Green**
Sizes **XS - 5XL**
Featured in Dynasty Green with A71514 Adjustable Waist Pant, 99300 Leather Reversible Belt

03. LADIES LINDSEY SHORT SLEEVE SHIRT
Code **A41012**
Colours **Blue, Melon, Dynasty Green**
Sizes **4 - 32**
Featured in Dynasty Green with A11515 Adjustable Waist Pant

ADVATEX

01. LADIES ADJUSTABLE WAIST SKIRT
Code **A21510**
Colours **Navy, Black, Charcoal**
Sizes **4 - 32**
Featured in Charcoal with A41011 Lindsey 3/4 Sleeve Shirt

02. LADIES ADJUSTABLE WAIST PANT
Code **A11515**
Colours **Navy, Black, Charcoal**
Sizes **4 - 32**
Featured in Navy with AC41511 Abby 3/4 Sleeve Knit Top, A59510 Varesa Cardigan

03. MENS ADJUSTABLE WAIST PANT
Code **A71514**
Colours **Navy, Black, Charcoal**
Sizes **72R - 127R**
Featured in Navy with A49022 Swindon Polo

04. MENS ADJUSTABLE WAIST SHORT
Code **A71519** NEW
Colours **Navy, Black, Charcoal**
Sizes **72R - 127R**
Featured in Navy with A49022 Swindon Polo

04. LADIES ADJUSTABLE WAIST SHORT
Code **A11519** NEW
Colours **Navy, Black, Charcoal**
Sizes **4 - 32**
Featured in Navy with A49012 Swindon Polo

01.

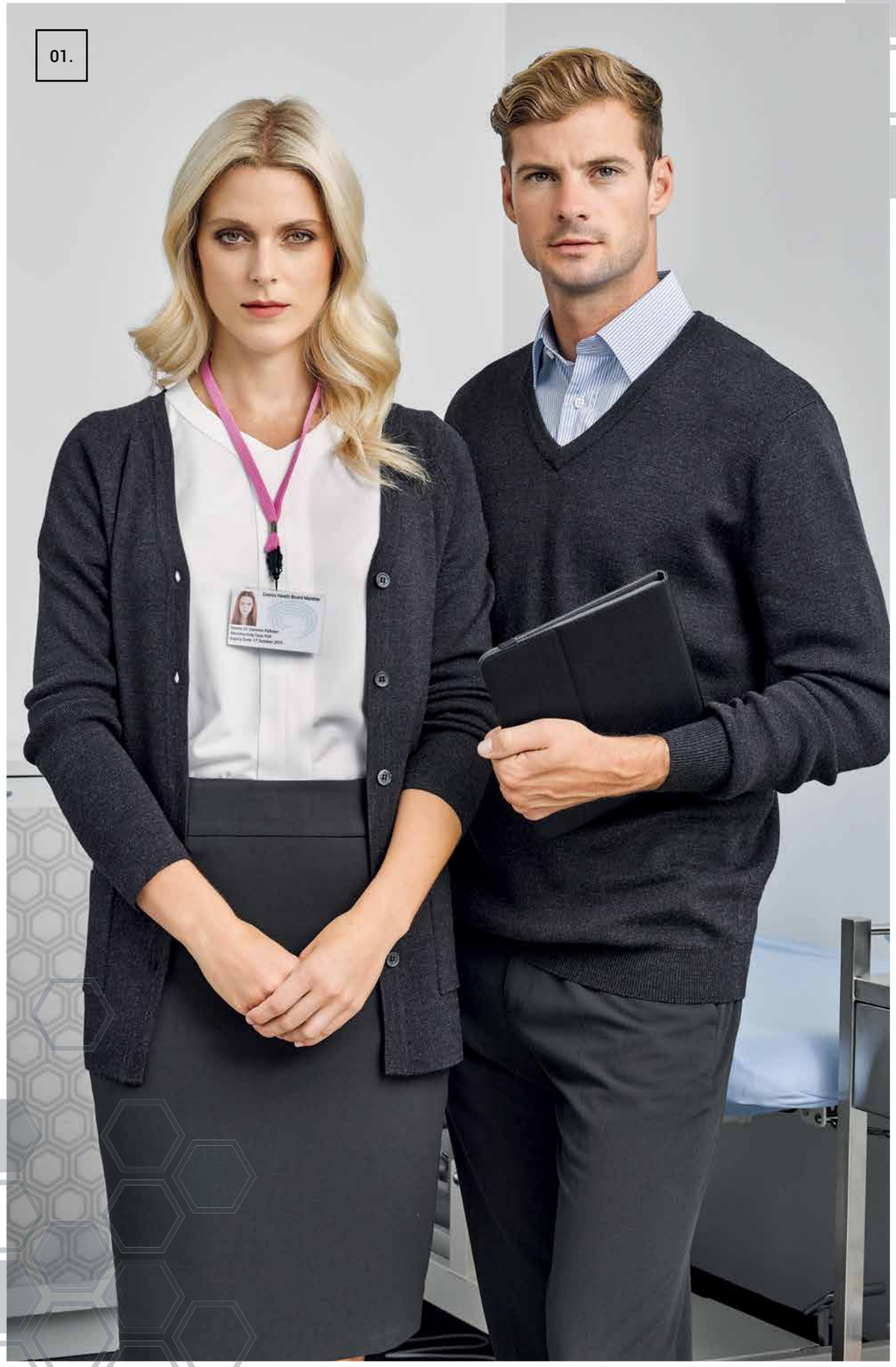

All knitwear garments are fully fashioned double knit produced in an ADVATEX wool blend.

02.

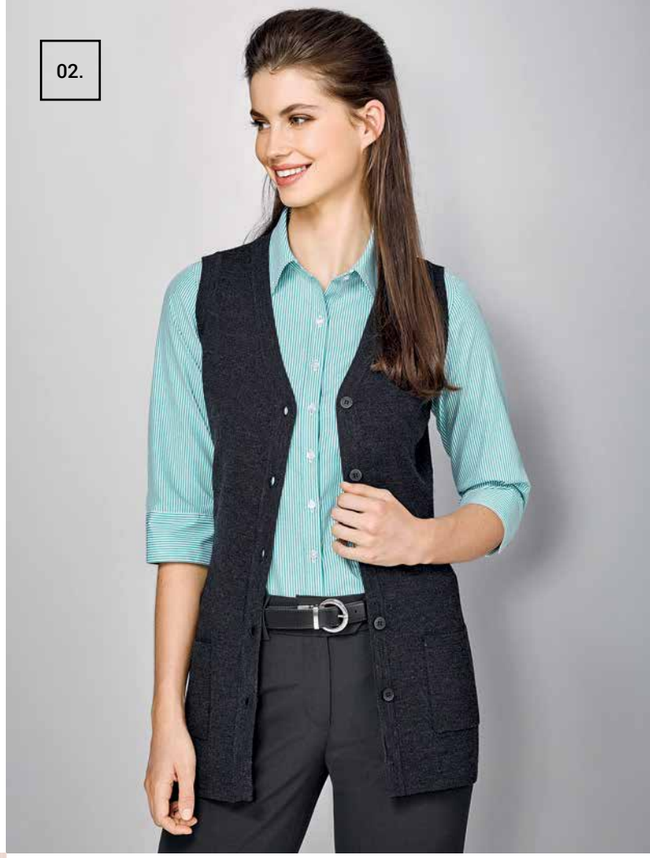

03.

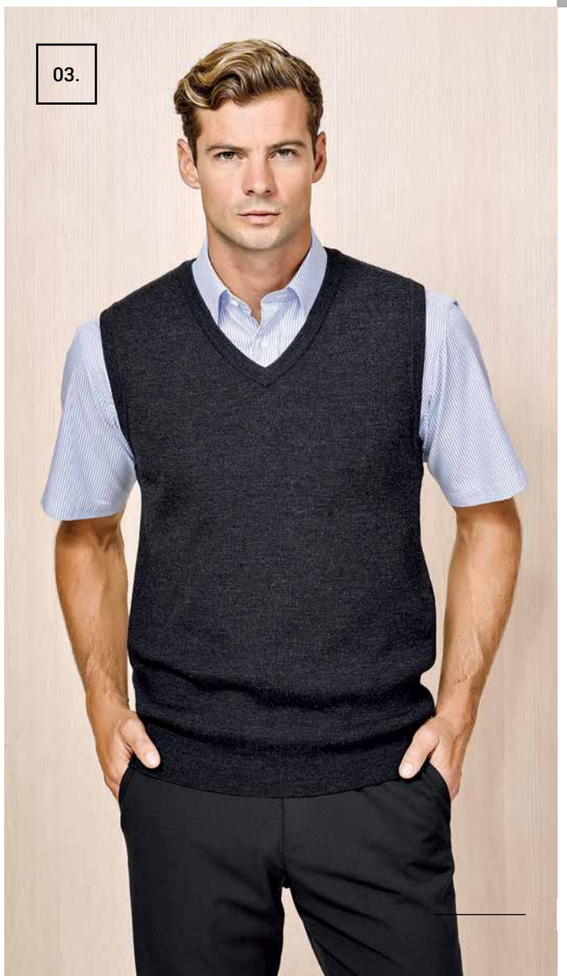

ADVATEX

01. LADIES VARESA CARDIGAN
Code **A59510**
Colours **Navy, Charcoal**
Sizes **XS - 4XL**
Featured in Chardcal with A21510 Adjustable Waist Skirt, AC41412 Mae Short Sleeve Knit Top

01. MENS VARESA PULLOVER
Code **A59520**
Colours **Navy, Charcoal**
Sizes **XS - 3XL, 5XL**
Featured in Charcoal with A71514 Adjustable Waist Pant, A41022 Lindsey Short Sleeve Shirt

02. LADIES VARESA VEST
Code **A59513**
Colours **Navy, Charcoal**
Sizes **XS - 4XL**
Featured in Charcoal with A11515 Adjustable Waist Pant, A41011 Lindsey 3/4 Sleeve Shirt

03. MENS VARESA VEST
Code **A59523**
Colours **Navy, Charcoal**
Sizes **XS - 3XL, 5XL**
Featured in Charcoal with A71514 Adjustable Waist Pant, A41022 Lindsey Short Sleeve Shirt

01.

02.

Incredibly comfortable with a soft-touch finish. Design details include contrast trims plus a functional pocket with pen stitch.

ADVATEX

01. LADIES SWINDON POLO
Code **A49012**
Colours **Navy/Blue, Navy/White, Navy/Melon, Navy/Dynasty Green**
Sizes **4 - 32**
Featured in Navy/Melon with A11515 Adjustable Waist Pant

02. MENS SWINDON POLO
Code **A49022**
Colours **Navy/Blue, Navy/White, Navy/Melon, Navy/Dynasty Green**
Sizes **XS - 3XL, 5XL**
Featured in Navy/Melon with A71514 Adjustable Waist Pant

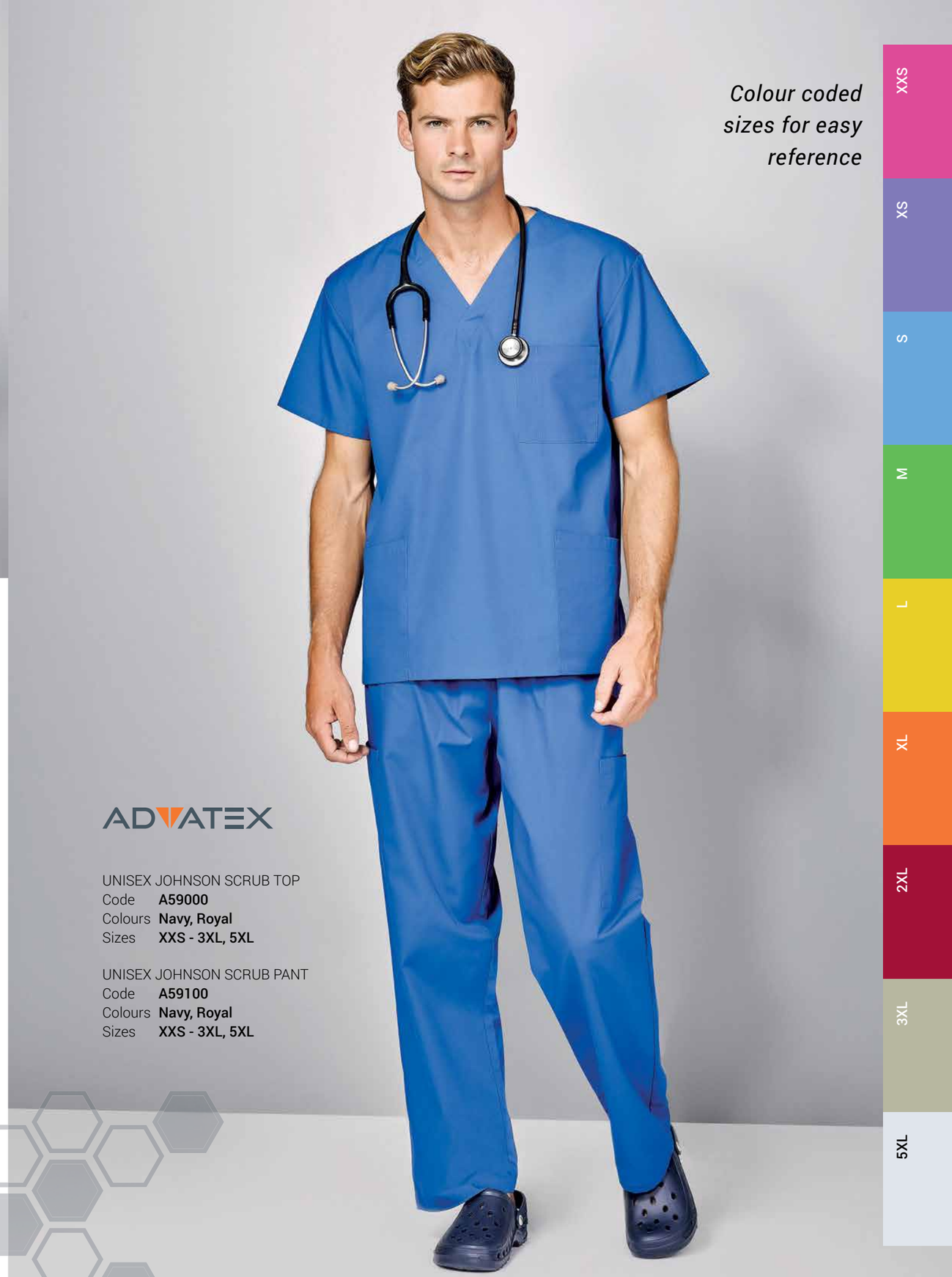

Colour coded sizes for easy reference

XXS
XS
S
M
L
XL
2XL
3XL
5XL

ADVATEX

UNISEX JOHNSON SCRUB TOP
Code **A59000**
Colours **Navy, Royal**
Sizes **XXS - 3XL, 5XL**

UNISEX JOHNSON SCRUB PANT
Code **A59100**
Colours **Navy, Royal**
Sizes **XXS - 3XL, 5XL**

RETROFITTING THE LADY

FIND THE RIGHT FIT FOR YOUR BODY TYPE WITH OUR MEASUREMENT GUIDE

HOW TO MEASURE

For an accurate body measurement, please keep the tape measure taut.

A. BUST

Measure under your arms and across shoulder blades, around the fullest part of your chest. Hold one finger between body and tape.

B. WAIST

Measure around your natural wasitline while holding one finger between body and tape.

C. HIPS

Measure around fullest part of your hips (about 20 - 4 cm down from waist) while standing naturally.

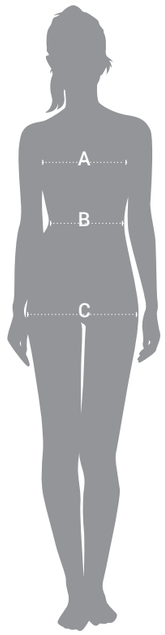

PANT & SKIRT LENGTHS

Pants and skirts will vary in length depending on the height of each individual and also their shape.

STYLE FITS

Our shirts and bottoms are available in fits to suit all body types.

FITTED
Shaped and close fitting to the contours of the body

SEMI-FITTED
Gently shaped through the torso. Follows the contours of the body.

EASY FIT
Generous fit with a longer line. Straight through the torso.

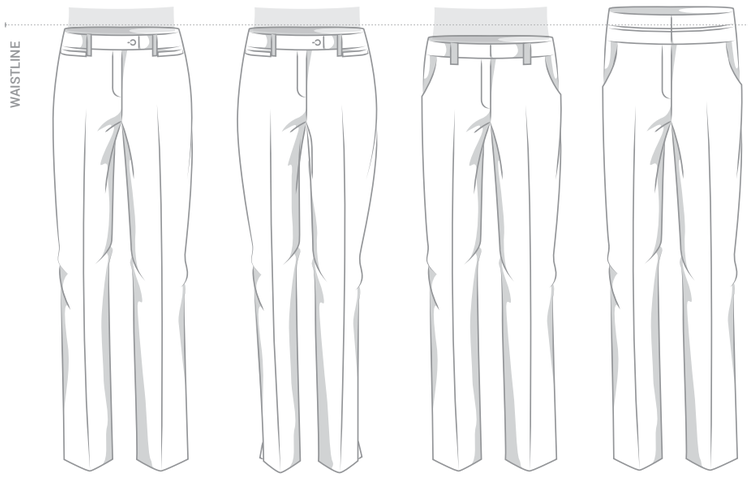

RELAXED FIT MID RISE
Sits slightly below waistline

SLIM LEG MID RISE
Sits slightly below waistline with contoured leg

HIPSTER FIT LOW RISE
Lower rise, sits below waistline.

HIGH WAISTED MID RISE
Wide waist band sits closer to waistline

SIZE CONVERSIONS

Please choose the size closest to your own body measurements.

Standard Sizing

	4 / XXS		6 / XS		8 / XS - S		10 / S		12 / M		14 / L		16 / L - XL	
	cm	*in*	*cm*	*in*	*cm*	*in*	*cm*	*in*	*cm*	*in*	*cm*	*in*	*cm*	*in*
Bust	76.5	30	79	31	84	33	89	35	94	37	99	39	104	41
Waist	58.5	23	61	24	66	26	71	28	76	30	81	32	85	34
Lower	Add approximately 10 - 13 cm to waist measurement as this will vary.													
Hip	86.5	34	89	35	94	37	99	39	104	41	109	43	114	45

Plus Sizing

	18 / XL		20 / 2XL		22 / 3XL		24 / 4XL							
	cm	*in*	*cm*	*in*	*cm*	*in*	*cm*	*in*						
Bust	111	44	116	46	121	48	126	50						
Waist	93	37	98	39	103	41	108	43						
Lower	Add approximately 10 - 13 cm to waist measurement as this will vary.													
Hip	121	48	126	50	131	52	136	54						
	26 / 5XL		**28**		**30**		**32**							
	cm	*in*	*cm*	*in*	*cm*	*in*	*cm*	*in*						
Bust	131	52	136	54	141	56	146	57						
Waist	113	45	118	47	123	49	128	50						
Lower	Add approximately 10 - 13 cm to waist measurement as this will vary.													
Hip	141	56	146	57	151	60	156	61						

Note - All measurements provided are approximate and for reference only. The size conversion chart is a guide only, actual sizing may vary according to the style and fit of the garment. The waist specifications are the natural waist measurements, which have to be considered even though the garments will fit lower.

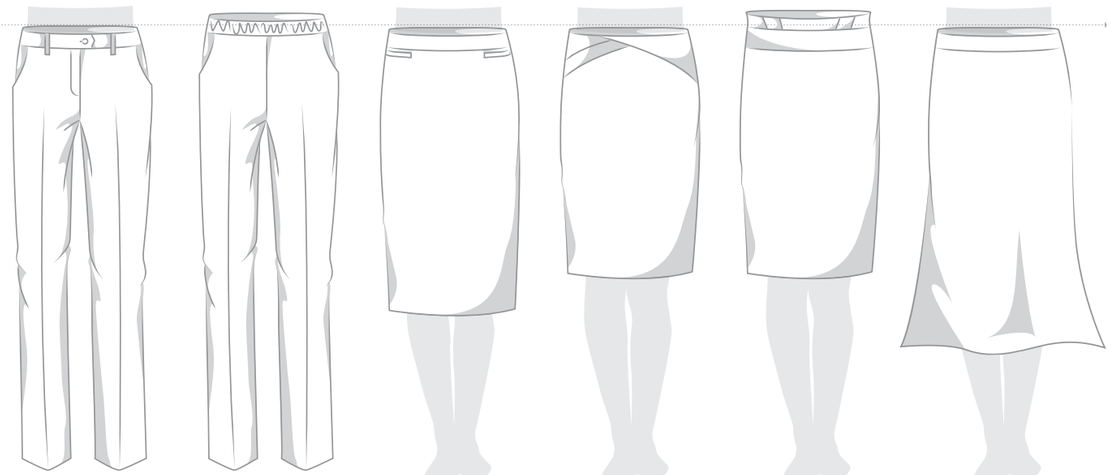

ADJUSTABLE FIT MID RISE
Sits slightly below waistline, hidden elastic waist band

EASY FIT GENEROUS RISE
Elasticated waist band, sits closer to waistline

STRAIGHT BELOW KNEE
Sits slightly below wasitline, finishes below knee

STRAIGHT ABOVE KNEE
Sits slightly below waistline, finishes above knee

HIGH WAISTED PENCIL
Wide waistband sits closer to waistline

FLUTED 3/4 LENGTH
Sits slightly below waistline, finishes between knee and calf

RETROFITTING THE MAN

FIND THE RIGHT FIT FOR YOUR BODY TYPE WITH OUR MEASUREMENT GUIDE

HOW TO MEASURE

For an accurate body measurement, please keep the tape measure taut.

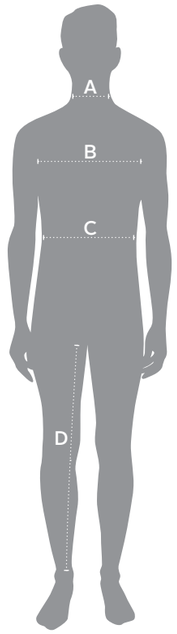

A. NECK

Measure around the middle of your neck at collar level, keeping the tape loose to make allowance for comfort.

B. CHEST

Measure under your arms and across shoulder blades, around the fullest part of your chest. Hold one finger between body and tape.

C. WAIST

Measure around your natural waistline while holding one finger between body and tape. Measure over shirt at position your pants would normally sit

D. IN SEAM

Measure from the crotch seam to the bottom of the inside leg of a well-fitting pair of pants.

STYLE FITS

Our shirts and bottoms are available in fits to suit all body types.

EURO FIT

Slightly tapered through the torso, fitting to the contours of the body.

EXECUTIVE FIT

Gently shaped through the torso. Relaxed modern fit.

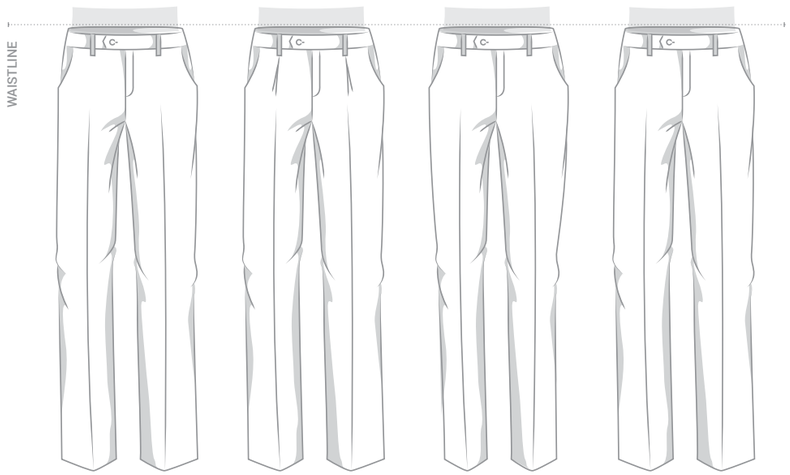

CONTEMPORARY FIT FLAT

Sits slightly below waistline with flat front

CONTEMPORARY FIT PLEAT

Sits slightly below waistline with single pleat front

CONTEMPORARY FIT SLIM LEG

Sits slightly below waistline, tapered through the leg

ADJUSTABLE FIT FLAT

Sits slightly below waistline, hidden elastic waist band

SIZE CONVERSIONS

Please choose the size closest to your own body measurements.

Shirts

	XS	S	M	L	XL
Neck (cm)	35 - 36	37 - 38	39 - 40	41 - 42	43 - 44
Chest (cm)	87	92	97	102	107
	2XL	**3XL**	**4XL**	**5XL**	
Neck (cm)	45 - 46	47 - 48	49 - 50	51 - 52	
Chest (cm)	117	122	127	132	

Polos, Knitwear and Scrubs

	XS		S		M		L		XL	
	cm	*in*	*cm*	*in*	*cm*	*in*	*cm*	*in*	*cm*	*in*
Chest	87	34	92	36	97	38	102	40	107	42
	2XL		**3XL**		**4XL**		**5XL**			
	cm	*in*	*cm*	*in*	*cm*	*in*	*cm*	*in*		
Chest	117	46	122	48	127	50	132	52		

Jackets and Vests

	87R		92R		97R		102R		107R		112R	
	cm	*in*	*cm*	*in*	*cm*	*in*	*cm*	*in*	*cm*	*in*	*cm*	*in*
Chest	87	34	92	36	97	38	102	40	107	42	112	44
Waist	72	28	77	30	82	32	87	34	92	36	97	38
	117R		**122R**		**127R**		**132R**		**137R**		**142R**	
	cm	*in*	*cm*	*in*	*cm*	*in*	*cm*	*in*	*cm*	*in*	*cm*	*in*
Chest	*117*	*46*	*122*	*48*	*127*	*50*	*132*	*52*	*137*	*54*	*142*	*56*
Waist	*102*	*40*	*107*	*42*	*112*	*44*	*117*	*46*	*122*	*48*	*127*	*50*

Trousers - Regular Fit

	72R		77R		82R		87R		92R		97R		102R	
	cm	*in*	*cm*	*in*	*cm*	*in*	*cm*	*in*	*cm*	*in*	*cm*	*in*	*cm*	*in*
Waist	72	28	77	30	82	32	87	34	92	36	97	38	102	40
In Seam	80	31	81	32	81	32	82	32	82	32	83	33	83	33
	107R		**112R**		**117R**		**122R**		**127R**		**132R**			
	cm	*in*	*cm*	*in*	*cm*	*in*	*cm*	*in*	*cm*	*in*	*cm*	*in*		
Chest	*107*	*42*	*112*	*44*	*117*	*46*	*122*	*48*	*127*	*50*	*132*	*52*		
Waist	*84*	*33*	*84*	*33*	*84*	*33*	*84*	*33*	*84*	*33*	*84*	*33*		

Trousers - Stout Fit

	107S		112S		117S		122S		127S	
	cm	*in*	*cm*	*in*	*cm*	*in*	*cm*	*in*	*cm*	*in*
Waist	107	42	112	44	117	46	122	48	127	50
In Seam	81	32	81	32	82	32	82	32	83	33

Note - All measurements provided are approximate and for reference only. The size conversion chart is a guide only, actual sizing may vary according to the style and fit of the garment. The waist specifications are the natural waist measurements, which have to be considered even though the garments will fit lower.

LUXURY SHIRTING

WITH BOULEVARD'S REFINED FITS, MODERN STYLING AND IMPECCABLE ATTENTION TO DETAIL

NEWPORT

65% Cotton 33% Polyester 2% Elastane

Ladies semi-fitted concealed placket shirt with yarn dyed check soft textured stretch cotton blend.

Mens executive-fit shirt with yarn dyed check soft textured stretch cotton blend.

Care Instructions
Machine wash cold. Gentle cycle with like colours. Do not soak. Do not bleach. Cool iron. Tumble dry low. Do not dry clean.

Machine Wash Cold · Do Not Bleach · Iron Low Heat · Do Not Dry Clean

LILA

100% Polyester

Ladies semi-fitted roll neck with key hole button back neck in soft fine crepe polyester spot design.

Care Instructions
Hand wash cold. Do not soak. Do not bleach. Do not tumble dry. Cool iron. Do not dry clean.

Hand Wash · Do Not Bleach · Iron Low Heat · Do Not Dry Clean

OLIVER

100% Cotton

Mens semi-slimline fit button collar polo with cotton textured main fabric with plain and check trims.

Care Instructions
Machine wash cold. Gentle cycle with like colours. Do not bleach. Do not tumble dry. Cool iron. Line dry in shade. Do not dry clean

Machine Wash Cold · Do Not Bleach · Iron Low Heat · Do Not Dry Clean

CALAIS

60% Cotton 40% Polyester

Ladies semi-fitted fine stripe dobby textured cotton blend trim shirt.
Mens executive-fit fine stripe dobby textured cotton blend trim shirt.

Care Instructions
Machine wash cold. Gentle cycle with like colours. Do not soak. Do not bleach. cool iron. Do not dry clean

Machine Wash Cold · Do Not Bleach · Iron Low Heat · Do Not Dry Clean

HERNE BAY

60% Cotton 40% Polyester

Ladies semi-fitted double fold yarn textured cotton blend trim shirt.
Mens executive-fit double fold yarn textured cotton blend shirt.

Care Instructions
Machine wash cold. Gentle cycle with like colours. Do not soak. Do not bleach. cool iron. Do not dry clean

Machine Wash Cold · Do Not Bleach · Iron Low Heat · Do Not Dry Clean

FIFTH AVENUE

65% Cotton 33% Polyester 2% Elastane

Ladies semi-fitted yarn dyed fine stripe soft textured stretch cotton blend shirt

Mens euro-fit yarn dye fine stripe soft textured stretch cotton blend shirt

Care Instructions
Machine wash cold. Gentle cycle with like colours. Do not soak. Do not bleach. Tumble dry low. Cool iron. Do not dry clean.

Machine Wash Cold · Do Not Bleach · Iron Low Heat · Do Not Dry Clean

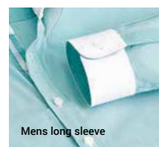

LUXURY SHIRTING

WITH BOULEVARD'S REFINED FITS, MODERN STYLING AND IMPECCABLE ATTENTION TO DETAIL

BORDEAUX

65% Cotton 33% Polyester 2% Elastane

Ladies semi-fitted open neck yarn dyed fine stripe soft textured stretch cotton blend shirt

Care Instructions
Machine wash cold. Gentle cycle with like colours. Do not soak. Do not bleach. Tumble dry low. Cool iron. Do not dry clean.

Machine Wash Cold · Do Not Bleach · Iron Low Heat · Do Not Dry Clean

Ladies 3/4 sleeve

Ladies short sleeve

HUDSON

100% Cotton

Ladies semi-fitted open neck yarn dyed dobby shirt.

Mens executive-fit dobby shirt.

Care Instructions
Machine wash cold. Gentle cycle with like colours. Do not soak. Do not bleach. Tumble dry low. Warm iron. Do not dry clean.

Machine Wash Cold · Do Not Bleach · Iron Medium Heat · Do Not Dry Clean

Ladies long sleeve

Ladies 3/4 sleeve

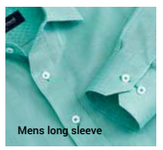
Mens long sleeve

VERMONT

60% Cotton 40% Polyester, Mechanical Stretch

Ladies semi-fitted open neck yarn dyed wide stripe soft textured stretch cotton blend shirt.

Mens euro-fit yarn dyed wide stripe soft textured stretch cotton blend shirt

Care Instructions
Machine wash cold. Gentle cycle with like colours. Do not soak. Do not bleach. Tumble dry low. Warm iron. Do not dry clean.

Machine Wash Cold · Do Not Bleach · Iron Medium Heat · Do Not Dry Clean

Ladies long sleeve

Mens French cuff

SOLANDA PLAIN

100% Polyester

Ladies semi-fitted open neck soft touch polyester shirt.

Care Instructions
Machine wash warm. Gentle cycle with like colours. Do not soak. Do not bleach. Tumble dry medium. Cool iron. Do not dry clean.

Machine Wash Cold · Do Not Bleach · Iron Low Heat · Do Not Dry Clean

Ladies long sleeve

Ladies short sleeve

SOLANDA PRINT

100% Polyester

Ladies semi-fitted open neck soft touch polyester shirt.

Care Instructions
Machine wash warm. Gentle cycle with like colours. Do not soak. Do not bleach. Tumble dry medium. Cool iron. Do not dry clean.

Machine Wash Cold · Do Not Bleach · Iron Low Heat · Do Not Dry Clean

Ladies long sleeve

Ladies short sleeve

EYE-CATCHING EXTRAS

COMPLETE THE LOOK WITH CLASSIC BOULEVARD ESSENTIALS

MENS SLIM MONOTONE DESIGN TIE

100% Polyester

Care Instructions

Dry clean only 30c Ⓟ

Ⓟ Dry Clean Any Solvent

MENS SPOT TIE

100% Polyester

Care Instructions

Dry clean only 30c Ⓟ

Ⓟ Dry Clean Any Solvent

MENS SELF STRIPE TIE

100% Polyester

Care Instructions

Dry clean only 30c Ⓟ

Ⓟ Dry Clean Any Solvent

MENS SINGLE CONTRAST STRIPE TIE

100% Polyester

Care Instructions

Dry clean only 30c Ⓟ

Ⓟ Dry Clean Any Solvent

MENS WIDE CONTRAST STRIPE TIE

100% Polyester

Care Instructions

Dry clean only 30c Ⓟ

Ⓟ Dry Clean Any Solvent

MENS LEATHER REVERSIBLE BELT

100% Leather

LADIES LEATHER REVERSIBLE BELT

100% Leather

LADIES TWO-TONE SCARF

60% Modal 26% Polyester 14% Viscose

Care Instructions

Hand wash cold. Line dry in shade.
Dry clean only 30c Ⓟ

Hand Wash · Line Dry · Ⓟ Dry Clean Any Solvent

LADIES MONOTONE KNITTED SCARF

100% Viscose

Care Instructions

Hand wash cold. Line dry in shade.
Dry clean only 30c Ⓟ

Hand Wash · Line Dry · Ⓟ Dry Clean Any Solvent

UNISEX CUFFLINKS

Plated copper and gem stone

TECHNICAL INFORMATION

STYLE SPECIFICATIONS FOR OUR BOULEVARD RANGE OF SHIRTING & ACCESSORIES

Boulevard BY BIZ CORPORATES

LADIES AND MENS NEWPORT

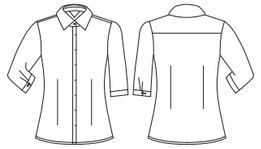

Newport Ladies 3/4 Sleeve Shirt

Style	42511 NEW
Sizes	4 - 26
Colours	Eden Green, French Navy, Purple Reign
Pages	2, 5, 37, 39

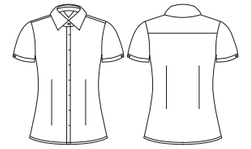

Newport Ladies Short Sleeve Shirt

Style	42512 NEW
Sizes	4 - 26
Colours	Eden Green, French Navy, Purple Reign
Pages	4, 32

Newport Mens Long Sleeve Shirt

Style	42520 NEW
Sizes	XS - 5XL
Colours	Eden Green, French Navy, Purple Reign
Pages	2, 5, 31, 42

Newport Mens Short Sleeve Shirt

Style	42522 NEW
Sizes	XS - 5XL
Colours	Eden Green, French Navy, Purple Reign
Pages	5

LADIES LILA

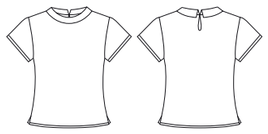

Lila Ladies Spot Print Top

Style	42312 NEW
Sizes	4 - 26
Colours	Blue, Pink
Pages	6, 27, 36

MENS OLIVER

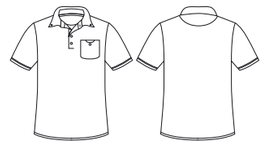

Oliver Mens Short Sleeve Polo

Style	42622 NEW
Sizes	XS - 5XL
Colours	Eden Green, French Navy, Purple Reign
Pages	7, 32

LADIES AND MENS CALAIS

Calais Ladies 3/4 Sleeve Shirt

Style	41721
Sizes	4 - 26
Colours	Turkish Blue, Purple Reign
Pages	8, 38

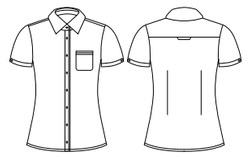

Calais Ladies Short Sleeve Shirt

Style	41722
Sizes	4 - 26
Colours	Turkish Blue, Purple Reign
Pages	9

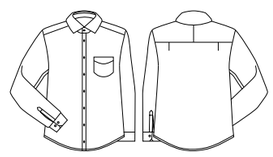

Calais Mens Long Sleeve Shirt

Style	41710
Sizes	XS - 5XL
Colours	Turkish Blue, Purple Reign
Pages	9

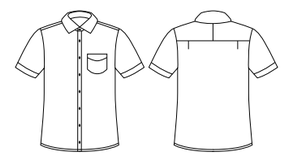

Calais Mens hort Sleeve Shirt

Style	41712
Sizes	XS - 5XL
Colours	Turkish Blue, Purple Reign
Pages	9

LADIES AND MENS HERNE BAY

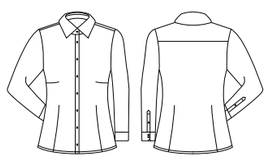

Herne Bay Ladies Long Sleeve Shirt

Style	41820
Sizes	4 - 26
Colours	Whote/Turkish Blue, White/Purple Reign
Pages	10

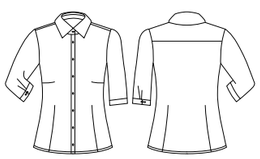

Herne Bay Ladies 3/4 Sleeve Shirt

Style	41821
Sizes	4 - 26
Colours	White/Turkish Blue, White/Purple Reign
Pages	10

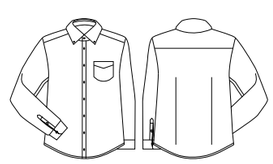

Herne Bay Mens Long Sleeve Shirt

Style	41810
Sizes	XS - 5XL
Colours	White/Turkish Blue, White/Purple Reign
Pages	11

TECHNICAL INFORMATION

STYLE SPECIFICATIONS FOR OUR BOULEVARD RANGE OF SHIRTING & ACCESSORIES

LADIES AND MENS FIFTH AVENUE

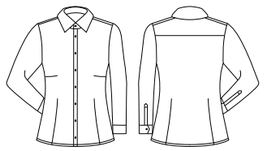

Fifth Avenue Ladies Long Sleeve Shirt

Style	40110
Sizes	4 - 26
Colours	Patriot Blue, Alaskan Blue, Dynasty Green, Melon
Pages	12, 27

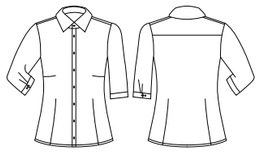

Fifth Avenue Ladies 3/4 Sleeve Shirt

Style	40111
Sizes	4 - 26
Colours	Patriot Blue, Alaskan Blue, Dynasty Green, Melon
Pages	13

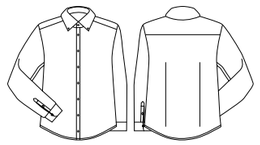

Fifth Avenue Mens Long Sleeve Shirt

Style	40120
Sizes	XS - 5XL
Colours	Patriot Blue, Alaskan Blue, Dynasty Green, Melon
Pages	13, 28, 43

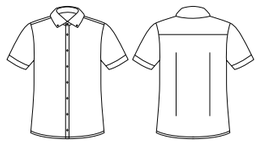

Fifth Avenue Mens Short Sleeve Shirt

Style	40122
Sizes	XS - 5XL
Colours	Patriot Blue, Alaskan Blue, Dynasty Green, Melon
Pages	13

LADIES BORDEAUX

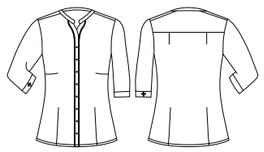

Bordeaux Ladies 3/4 Sleeve Shirt

Style	40114
Sizes	4 - 26
Colours	Patriot Blue, Alaskan Blue, Dynasty Green, Melon
Pages	15

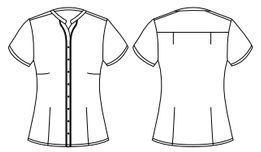

Bordeaux Ladies Short Sleeve Shirt

Style	40112
Sizes	4 - 26
Colours	Patriot Blue, Alaskan Blue, Dynasty Green, Melon
Pages	14, 39

LADIES AND MENS HUDSON

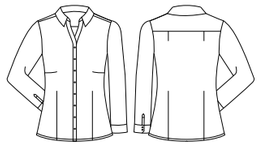

Hudson Ladies Long Sleeve Shirt

Style	40310
Sizes	4 - 26
Colours	Patriot Blue, White, Dynasty Green, Melon
Pages	17, 28, 36

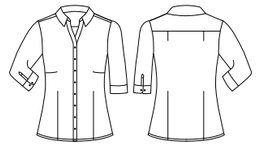

Hudson Ladies 3/4 Sleeve Shirt

Style	40311
Sizes	4 - 26
Colours	Patriot Blue, White, Dynasty Green, Melon
Pages	16

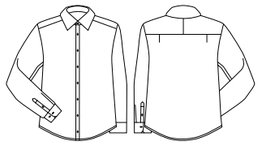

Hudson Mens Long Sleeve Shirt

Style	40320
Sizes	XS - 5XL
Colours	Patriot Blue, White, Dynasty Green, Melon
Pages	17, 35, 41

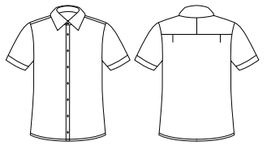

Hudson Mens Short Sleeve Shirt

Style	40322
Sizes	XS - 5XL
Colours	Patriot Blue, White, Dynasty Green, Melon
Pages	17

LADIES AND MENS VERMONT

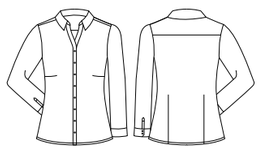

Vermont Ladies Long Sleeve Shirt

Style	40210
Sizes	4 - 26
Colours	Patriot Blue, Alaskan Blue, Dynasty Green, Melon
Pages	18, 36

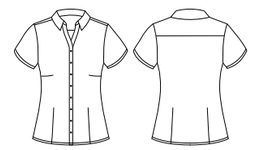

Vermont Ladies Short Sleeve Shirt

Style	40212
Sizes	4 - 26
Colours	Patriot Blue, Alaskan Blue, Dynasty Green, Melon
Pages	19, 32

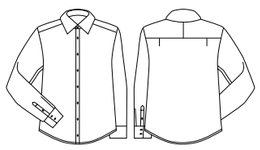

Vermont Mens Long Sleeve Shirt

Style	40220
Sizes	XS - 5XL
Colours	Patriot Blue, Alaskan Blue, Dynasty Green, Melon
Pages	18, 27, 37, 43

LADIES SOLANDA

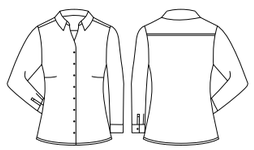

Solanda Ladies Plain Long Sleeve Shirt

Style	40410
Sizes	4 - 26
Colours	Patriot Blue, Alaskan Blue, Dynasty Green, Melon, White
Pages	20, 35

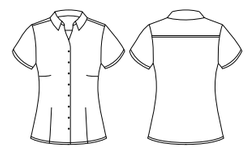

Solanda Ladies Plain Short Sleeve Shirt

Style	40412
Sizes	4 - 26
Colours	Patriot Blue, Alaskan Blue, Dynasty Green, Melon, White
Pages	20, 37

Solanda Ladies Print Long Sleeve Shirt

Style	40510
Sizes	4 - 26
Colours	Patriot Blue, Alaskan Blue, Dynasty Green, Melon
Pages	21

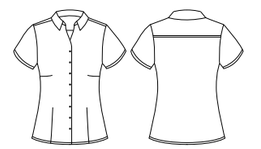

Solanda Ladies Print Short Sleeve Shirt

Style	40512
Sizes	4 - 26
Colours	Patriot Blue, Alaskan Blue, Dynasty Green, Melon
Pages	21, 31

LADIES AND MENS ACCESSORIES

Ladies Monotone Knitted Scarf

Style	99000
Sizes	One Size
Colours	Patriot Blue, Alaskan Blue, Dynasty Green, Melon
Pages	22, 28

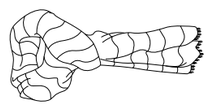

Ladies Two Tone Scarf

Style	99001
Sizes	One Size
Colours	Melon/Patriot Blue, Melon/Alaskan Blue, Melon/Dynasty Green, Melon/Purple Reign
Pages	22, 39

Ladies Leather Reversible Belt

Style	99200
Sizes	8, 12, 16, 20, 24, 28
Colours	Black/Red
Pages	22

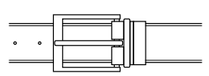

Mens Leather Reversible Belt

Style	99300
Sizes	72-97, 102-127 - cut to size
Colours	Black/Brown
Pages	23, 32, 41

Mens Spot Tie

Style	99100
Sizes	One Size
Colours	Patriot Blue, Alaskan Blue, Dynasty Green, Melon
Pages	17, 23

Mens Self Stripe Tie

Style	99101
Sizes	One Size
Colours	Patriot Blue, Alaskan Blue, Dynasty Green, Melon, Grey
Pages	23, 27

Mens Single Contrast Stripe Tie

Style	99102
Sizes	One Size
Colours	Patriot Blue, Alaskan Blue, Dynasty Green, Melon
Pages	5, 11, 23, 28, 43

Mens Wide Contrast Stripe Tie

Style	99103
Sizes	One Size
Colours	Patriot Blue, Alaskan Blue, Dynasty Green, Melon
Pages	13, 23, 31

Mens Slim Tie

Style	99104
Sizes	One Size
Colours	Black, Patriot Blue, Alaskan Blue, Melon, Dynasty Green, Purple Reign
Pages	2, 9, 18, 23, 35, 41, 43

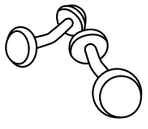

Unisex Cufflinks

Style	99400
Sizes	One Size
Colours	Black, Alaskan Blue, Melon, Dynasty Green, Purple Reign
Pages	23

COMFORT SMART SUITING FABRICS

NEW FABRIC TECHNOLOGY MEETS WORKPLACE DEMANDS

ROCOCO KNIT SOFT SUITING

74% Polyester 22% Viscose 4% Elastane

Care Instructions

Pants and Skirts - Machine wash cold. Gentle cycle with like colours. Do not soak. Do not bleach. Do not tumble dry. Line dry in shade. Warm iron. Dry-cleanable.
Jackets - Dry clean only 30c Ⓟ.

ROCOCO TEXTURED YARN DYED STRETCH

74% Polyester 22% Viscose 4% Elastane

Care Instructions

Pants and Skirts - Machine wash cold. Gentle cycle with like colours. Do not soak. Do not bleach. Do not tumble dry. Line dry in shade. Cool iron. Dry-cleanable.
Jackets - Dry clean only 30c Ⓟ.

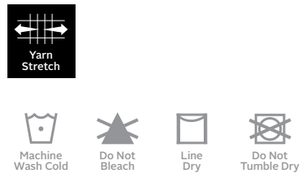

COMFORT WOOL STRETCH

74% Polyester 22% Viscose 4% Elastane

Care Instructions

Pants and Skirts - Machine wash on wool cycle or hand-wash using recommended wool detergent. Wash with similar colours. Rinse well. Do not bleach, soak, tumble dry. Line dry in shade. Warm iron (wool settings). Recommend dry clean 30cⓅ.
Jackets and Vests - Dry clean only 30c Ⓟ.

COOL STRETCH PLAIN

92% Polyester 8% Bamboo Charcoal

Care Instructions

Pants and Skirts - Warm or cold machine wash. Wash with similar colours. Do not bleach. Do not tumble dry. Line dry in shade. Warm iron. Recrommend dry clean 30cⓅ.
Jackets and Vests - Dry clean only 30c Ⓟ.

COOL STRETCH PINSTRIPE

92% Polyester 8% Bamboo Charcoal

Care Instructions

Pants and Skirts - Warm or cold machine wash. Wash with similar colours. Do not bleach. Do not tumble dry. Line dry in shade. Warm iron. Recrommend dry clean 30cⓅ.
Jackets and Vests - Dry clean only 30c Ⓟ.

Note - When ironing, use a warm iron and recommended steam setting. Otherwise iron inside out or use a cover cloth. (A hot iron will shine the polyester yarn in the fabric). We recommend Qualifiied Professional Laundering for long term care of the Comfort Woool Stretch Suiting garments. Line Dry. DO NOT TUMBLE DRY your garment. We recommend drying in shade. Direct sunlight will accelerate fading of garment.

TECHNICAL INFORMATION

STYLE SPECIFICATIONS FOR THE RANGES OF ROCOCO SUITING

ROCOCO by Biz Corporates

LADIES ROCOCO KNIT SOFT SUITING

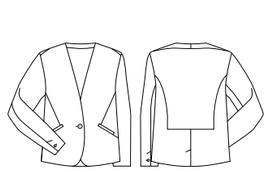

Ladies Single Button Collarless Jacket

Style	61610
Sizes	4 - 26
Colours	Charcoal
Pages	27, 38, 44, 46

Ladies Open Neck Dress

Style	30620
Sizes	4 - 26
Colours	Charcoal
Pages	39, 45

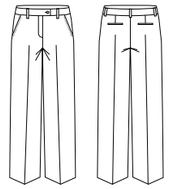

Ladies Tapered Leg Pant

Style	10630
Sizes	4 - 26
Colours	Charcoal
Pages	27, 38, 44, 47

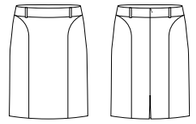

Ladies Panelled Skirt with Rear Split

Style	20640
Sizes	4 - 26
Colours	Charcoal
Pages	27, 46, 47

LADIES ROCOCO TEXTURED YARN DYED STRETCH SUITING

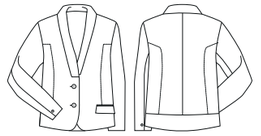

Ladies Cropped Jacket

Style	60315
Sizes	4 - 26
Colours	Grey
Pages	28, 49, 51

Ladies Short Sleeve Shift Dress

Style	30312
Sizes	4 - 22
Colours	Grey
Pages	28, 48, 50

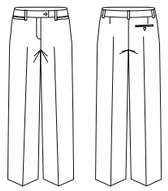

Ladies Relaxed Fit Pant

Style	10311
Sizes	4 - 26
Colours	Grey
Pages	51, 52

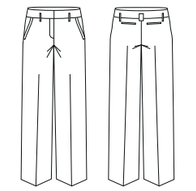

Ladies Contour Band Pant

Style	10320
Sizes	4 - 26
Colours	Grey
Pages	28, 39, 49, 52

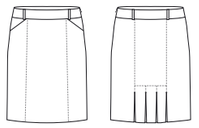

Ladies Feature Pleat Skirt

Style	20316
Sizes	4 - 26
Colours	Grey
Pages	50

MENS ROCOCO TEXTURED YARN DYED STRETCH SUITING

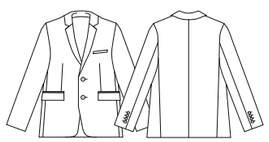

Mens Slimline Jacket

Style	80313
Sizes	87R - 127R
Colours	Grey
Pages	28, 48, 52

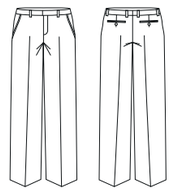

Mens Slimline Pant

Style	70313
Sizes	72R - 112R
Colours	Grey
Pages	28, 43, 48, 52, 53

TECHNICAL INFORMATION

STYLE SPECIFICATIONS FOR OUR BOULEVARD RANGE OF SHIRTING & ACCESSORIES

LADIES COMFORT WOOL STRETCH SUITING

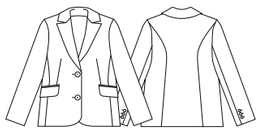

Ladies Short - Mid Length Jacket

Style	64011
Sizes	4 - 26
Colours	Black, Navy, Charcoal
Pages	55, 58, 61

Ladies Longline Jacket

Style	64012
Sizes	4 - 26
Colours	Black, Navy, Charcoal
Pages	57

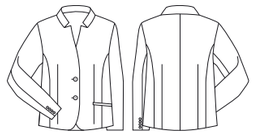

Ladies Short Jacket with Reverse Lapel

Style	64013
Sizes	4 - 26
Colours	Black, Navy, Charcoal
Pages	56, 62, 65

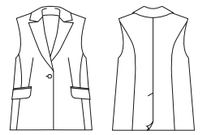

Ladies Longline Sleeveless Jacket

Style	64014
Sizes	4 - 26
Colours	Black, Navy, Charcoal
Pages	59

Ladies Peaked Vest with Knitted Back

Style	54011
Sizes	4 - 26
Colours	Black, Navy, Charcoal
Pages	59

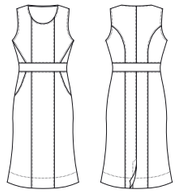

Ladies Sleeveless Side Zip Dress

Style	34011
Sizes	4 - 22
Colours	Black, Navy, Charcoal
Pages	51

Ladies Short Sleeve Shift Dress

Style	34012
Sizes	4 - 22
Colours	Black, Navy, Charcoal
Pages	60

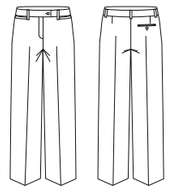

Ladies Relaxed Pant

Style	14011
Sizes	4 - 26
Colours	Black, Navy, Charcoal
Pages	57, 58, 59, 62

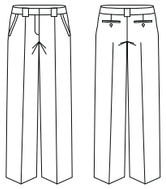

Ladies Hipster Fit Pant

Style	14012
Sizes	4 - 24
Colours	Black, Navy, Charcoal
Pages	63

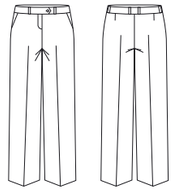

Ladies Adjustable Waist Pant

Style	14015
Sizes	4 - 30
Colours	Black, Navy, Charcoal
Pages	63

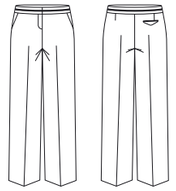

Ladies Piped Band Pant

Style	14016
Sizes	4 - 26
Colours	Black, Navy, Charcoal
Pages	63

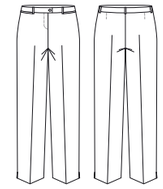

Ladies Slim Leg Pant

Style	14017
Sizes	4 - 26
Colours	Black, Navy, Charcoal
Pages	59, 62

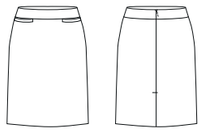

Ladies Relaxed Fit Lined Skirt

Style	24011
Sizes	4 - 26
Colours	Black, Navy, Charcoal
Pages	65

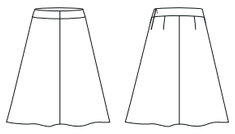

Ladies 3/4 Length Fluted Lined Skirt

Style	24013
Sizes	4 - 26
Colours	Black, Navy, Charcoal
Pages	64

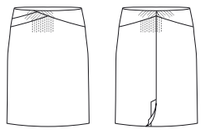

Ladies Chevron Band Skirt

Style	24014
Sizes	4 - 26
Colours	Black, Navy, Charcoal
Pages	55, 65

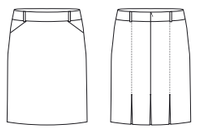

Ladies Multi Pleat Skirt

Style	24015
Sizes	4 - 26
Colours	Black, Navy, Charcoal
Pages	56, 64

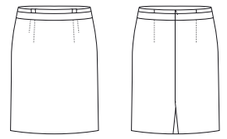

Ladies Waisted Pencil Skirt

Style	24016
Sizes	4 - 20
Colours	Black, Navy, Charcoal
Pages	39, 64

MENS COMFORT WOOL STRETCH SUITING

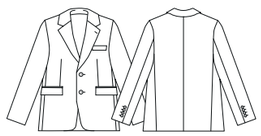

Mens 2 Button Jacket

Style	84011
Sizes	87R - 142R
Colours	Black, Navy, Charcoal
Pages	27, 67, 69

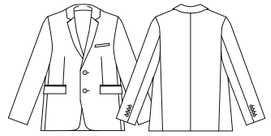

Mens Slimline Jacket

Style	84013 NEW
Sizes	87R - 127R
Colours	Black, Navy, Charcoal
Pages	41, 55, 66, 68

Mens Peaked Vest with Knitted Back

Style	94011
Sizes	87R - 142R
Colours	Black, Navy, Charcoal
Pages	67

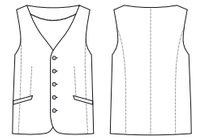

Mens Longline Vest

Style	94012
Sizes	87R - 142R
Colours	Black, Navy, Charcoal
Pages	57

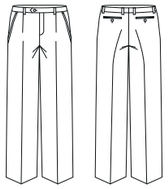

Mens One Pleat Pant

Style	74011
Sizes	72R - 122R, 107S - 127S
Colours	Black, Navy, Charcoal
Pages	68

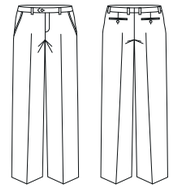

Mens Flat Front Pant

Style	74012
Sizes	72R - 122R
Colours	Black, Navy, Charcoal
Pages	27, 68

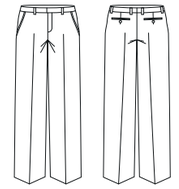

Mens Slimline Pant

Style	74013 NEW
Sizes	72R - 112R
Colours	Black, Navy, Charcoal
Pages	41, 55, 66, 67, 68

Mens Adjustable Waist Pant

Style	74014
Sizes	72R - 127R
Colours	Black, Navy, Charcoal
Pages	69

TECHNICAL INFORMATION

STYLE SPECIFICATIONS FOR THE RANGE OF COOL STRETCH PLAIN SUITING

LADIES COOL STRETCH PLAIN SUITING

Ladies Short - Mid Length Jacket

Style	60111
Sizes	4 - 26
Colours	Black, Navy, Charcoal
Pages	72, 80

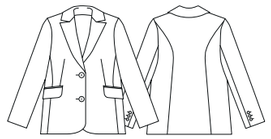

Ladies Longline Jacket

Style	60112
Sizes	4 = 26
Colours	Black, Navy, Charcoal
Pages	31, 73, 79

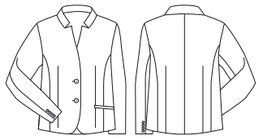

Ladies Short Jacket with Reverse Lapel

Style	60113
Sizes	4 - 26
Colours	Black, Navy, Charcoal
Pages	72

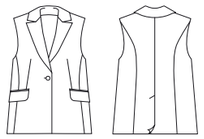

Ladies Longline Sleeveless Jacket

Style	60114
Sizes	4 - 26
Colours	Black, Navy, Charcoal
Pages	32, 70, 74

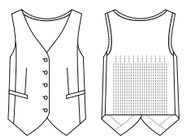

Ladies Peaked Vest with Knitted Back

Style	50111
Sizes	4 - 26
Colours	Black, Navy, Charcoal
Pages	75

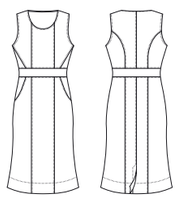

Ladies Sleeveless Side Zip Dress

Style	30111
Sizes	4 - 22
Colours	Black, Navy, Charcoal
Pages	70, 77

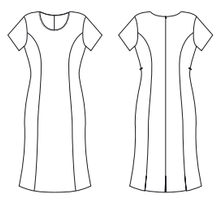

Ladies Short Sleeve Shift Dress

Style	30112
Sizes	4 - 22
Colours	Black, Navy, Charcoal
Pages	76

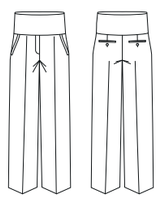

Ladies Maternity Pant

Style	10100
Sizes	S - XL
Colours	Black, Navy, Charcoal
Pages	81

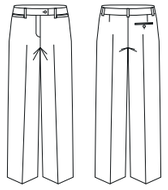

Ladies Relaxed Fit Pant

Style	10111
Sizes	4 - 26
Colours	Black, Navy, Charcoal
Pages	72, 75, 79

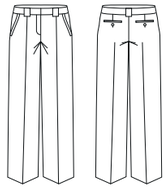

Ladies Hipster Fit Pant

Style	10112
Sizes	4 - 24
Colours	Black, Navy, Charcoal
Pages	32, 78

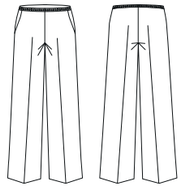

Ladies Easy Fit Waist Pant

Style	10113
Sizes	6 - 32
Colours	Black, Navy, Charcoal
Pages	80

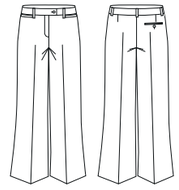

Ladies Relaxed Fit Bootleg Pant

Style	10114
Sizes	4 - 26
Colours	Black, Navy, Charcoal
Pages	79

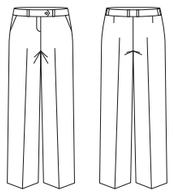

Ladies Adjustable Waist Pant

Style	10115
Sizes	4 - 30
Colours	Black, Navy, Charcoal
Pages	80

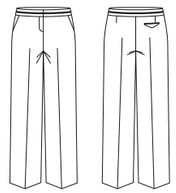

Ladies Piped Band Pant

Style	10116
Sizes	4 - 26
Colours	Black, Navy, Charcoal
Pages	74, 79

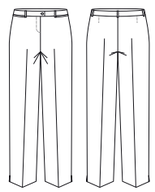

Ladies Slim Leg Pant

Style	10117
Sizes	4 - 20
Colours	Black, Navy, Charcoal
Pages	78

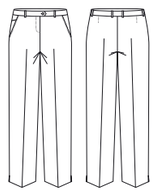

Ladies Louise Pant

Style	10118
Sizes	4 - 30
Colours	Black, Navy, Charcoal
Pages	31, 80

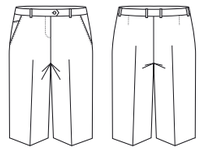

Ladies Adjustable Waist Short

Style	10119
Sizes	4 - 30
Colours	Black, Navy, Charcoal
Pages	73, 81

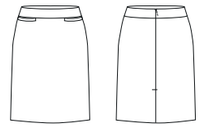

Ladies Relaxed Fit Lined Skirt

Style	20111
Sizes	4 - 26
Colours	Black, Navy, Charcoal
Pages	72, 82

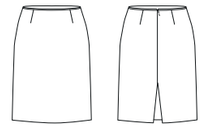

Ladies Bandless Lined Skirt

Style	20112
Sizes	4 - 26
Colours	Black, Navy, Charcoal
Pages	82

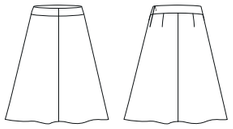

Ladies 3/4 Length Fluted Lined Skirt

Style	20113
Sizes	4 - 26
Colours	Black, Navy, Charcoal
Pages	82

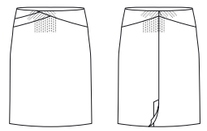

Ladies Chevron Band Skirt

Style	20114
Sizes	4 - 26
Colours	Black, Navy, Charcoal
Pages	83

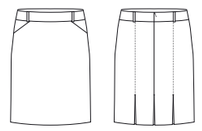

Ladies Multi Pleat Skirt

Style	20115
Sizes	4 - 26
Colours	Black, Navy, Charcoal
Pages	31, 73, 83

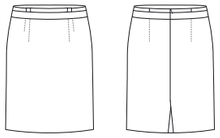

Ladies Waisted Pencl Skirt

Style	20116
Sizes	4 - 20
Colours	Black, Navy, Charcoal
Pages	32, 83

MENS COOL STRETCH PLAIN SUITING

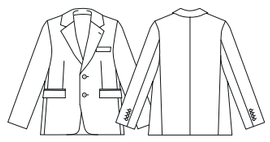

Mens 2 Button Jacket

Style	80111
Sizes	87R - 142R
Colours	Black, Navy, Charcoal
Pages	31, 41, 70, 84, 88

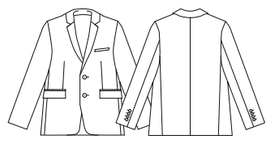

Mens Slimline Jacket

Style	80113
Sizes	87R -127R
Colours	Black, Navy, Charcoal
Pages	32, 42, 85

Mens Peaked Vest with Knitted Back

Style	90111
Sizes	87R - 142R
Colours	Black, Navy, Charcoal
Pages	84, 86

Mens Longline Vest

Style	90112
Sizes	87R - 142R
Colours	Black, Navy, Charcoal
Pages	43, 87

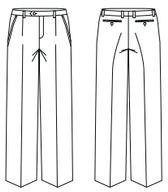

Mens One Pleat Pant

Style	70111
Sizes	72R - 112R, 107S - 127S
Colours	Black, Navy, Charcoal
Pages	31, 35, 41, 43, 88

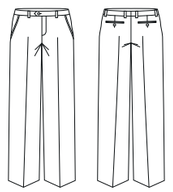

Mens Flat Front Pant

Style	70112
Sizes	72R - 112R, 107S - 127S
Colours	Black, Navy, Charcoal
Pages	70, 84, 86, 87. 88

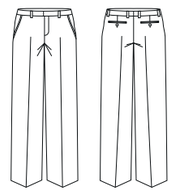

Mens Slimline Pant

Style	70113
Sizes	72R - 112R
Colours	Black, Navy, Charcoal
Pages	32, 42, 85, 89

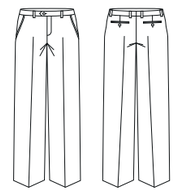

Mens Adjustable Waist Pant

Style	70114
Sizes	72R - 112R, 107S - 127S
Colours	Black, Navy, Charcoal
Pages	39

TECHNICAL INFORMATION

STYLE SPECIFICATIONS FOR THE RANGE OF COOL STRETCH PINSTRIPE SUITING

LADIES COOL STRETCH PINSTRIPE SUITING

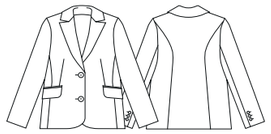

Ladies Short - Mid Length Jacket

Style	60211
Sizes	4 - 26
Colours	Black, Navy, Charcoal
Pages	93, 95

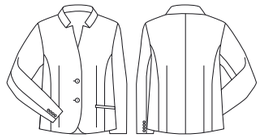

Ladies Short Jacket with Reverse Lapel

Style	60213
Sizes	4 - 26
Colours	Black, Navy, Charcoal
Pages	35, 91, 92

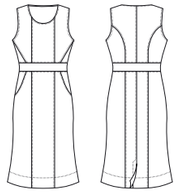

Ladies Sleeveless Side Zip Dress

Style	30211
Sizes	4 - 22
Colours	Black, Navy, Charcoal
Pages	35, 92, 94

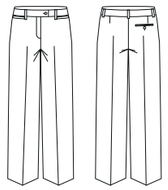

Ladies Relaxed Fit Pant

Style	10211
Sizes	4 - 26
Colours	Black, Navy, Charcoal
Pages	95

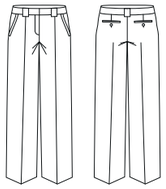

Ladies Hipster Fit Pant

Style	10212
Sizes	4 - 24
Colours	Black, Navy, Charcoal
Pages	91, 95

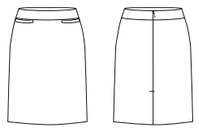

Ladies Relaxed Fit Lined Skirt

Style	20211
Sizes	4 - 26
Colours	Black, Navy, Charcoal
Pages	95

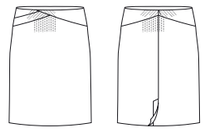

Ladies Chevron Band Skirt

Style	20214
Sizes	4 - 26
Colours	Black, Navy, Charcoal
Pages	35, 93, 95

MENS COOL STRETCH PINSTRIPE SUITING

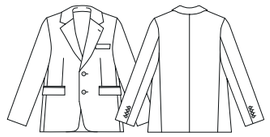

Mens 2 Button Jacket

Style	80211
Sizes	92R - 142R
Colours	Black, Navy, Charcoal
Pages	35, 91, 96

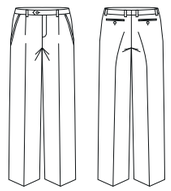

Mens One Pleat Pant

Style	70211
Sizes	77R - 122R
Colours	Black, Navy, Charcoal
Pages	35, 97

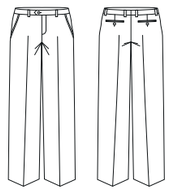

Mens Flat Front Pant

Style	70212
Sizes	77R - 122R
Colours	Black, Navy, Charcoal
Pages	91, 96

ADVATEX

BIZ CORPORATES HEALTHWEAR GETS THE ADVANTAGE OF BACTERIA CONTROL

ADVATEX by Biz Corporates heralds a new era in bacteria control. Designed specifically for Health and Aged Care environments, ADVATEX limits the spread of bacteria from caregiver to patient via their workplace apparel.

The technology behind ADVATEX was developed from the long-proven history that the element Silver has a bacteriostatic effect. To create ADVATEX, the element Silver has been converted into a highly efficient, microscopic Silver Compound which is then applied to our textiles via a unique coating procedure. Once coated, the ADVATEX fabric is able to not only resist bacteria, but actively eliminate it.

How does ADVATEX work?
Micro-structured titanium dioxide is the carrier for the anti-bacterial active component 'silver chloride'. In the presence of moisture (e.g. sweat) Silver Ions with 'anti-bacterial effect' are set free.

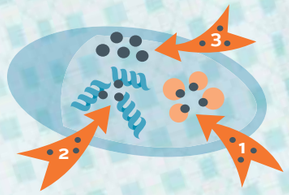

Effect Mechanism

1 Blocking oxygen transporting enzymes

2 Inactivating Sulphur-containing proteins of the bacteria

3 Locking the cell membrane

Note: This is not approved by the USA EPA and hence not valid for the USA.

Absolute Product Safety
Crytoxicity test shows silver ion technology has no influence on the natural balance of the skin. The fresh effect develops in the textile, leaving the skin unaffected and fully functional.

Environment Care
ADVATEX, for effectiveness, only requires using low temperature wash thus using less energy and preserving CO^2 balance. The active Silver ingredient cannot be washed out of the textile. Added benefit of using ADVATEX is the washing machine stays clean.

ADVATEX combines the easy-care benefits, style and comfort you'd expect from Biz Corporates with unbeatable bacterial control.

INFECTION CONTROL

EASY CARE

The 8 bacteria tested for the ADVATEX range is as follows:

- Staphylococcus aureus
- Methicillin resistant Staphylococcus aureus (MRSA)
- Escherichia coli (Ecoli)
- Klebsiella pneumonia
- Listeria moncytogenes
- Enterobacter aerogenes
- Pseudomonas aeruginosa
- Corynebacterium xerosis

ADVATEX will control the above bacteria strains with an effectiveness of between 80% and 99%. Textiles are tested at 40ºC across 40+ washes, knitwear is tested at 40ºC across 30+ washes. Bacterial control, as described above, for the life of the garment can be extended by using an ADVATEX Booster additive.

ADVATEX also includes the application of an 'easy care' technology for cellulosic fibre garments.

ADVATEXCOOL

ADVATEX COOL by Biz Corporates introduces multi-functionality within its Health and Aged Care range with the addition of **Optimum Cool**, maximizing the absorption of moisture from the skin creating a 'body cool' environment, whilst providing anti-bacterial function.

Styles marked ADVATEXCOOL have the Optimum Cool functionality built into the fibres of the garment.

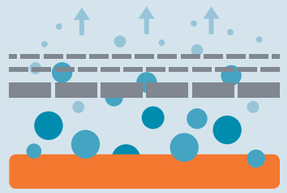

Evaporation and Ambient Air

Synthetic Microfibre
< 1.0 dtex with stronger capillary effect on the outside

Standard Titre Synthetic Fibre
On the fabric inside worn next to the body

Water Vapour from Skin

Skin Surface

ADVATEX

UNIQUE FABRICS HERALDS A NEW ERA OF BACTERIA CONTROL IN APPAREL

ADVATEX COOL LEAH TOP

95% Polyester 5% Elastane, 215gsm
Antimicrobial & Cool Effect

Ladies semi-fitted round neck button front stretch polyester knit top in diamond design print.

Care Instructions
Wash before wearing. Machine wash cold with like colours. Gentle cycle. Do not soak. Do not bleach. Line dry in shade. Do not tumble dry. Cool iron. Do not dry clean.

Infection Control | Easy Care | Optimum Cool

Machine Wash Cold | Do Not Bleach | Iron Low Heat | Do Not Dry Clean | Do Not Tumble Dry

ADVATEX COOL SANDY TOP

95% Polyester 5% Elastane, 215gsm
Antimicrobial & Cool Effect

Ladies semi-fitted open neck pleat front stretch polyester knit top in link design print.

Care Instructions
Wash before wearing. Machine wash cold with like colours. Gentle cycle. Do not soak. Do not bleach. Line dry in shade. Do not tumble dry. Cool iron. Do not dry clean.

Infection Control | Easy Care | Optimum Cool

Machine Wash Cold | Do Not Bleach | Iron Low Heat | Do Not Dry Clean | Do Not Tumble Dry

ADVATEX COOL ELLA TOP

95% Polyester 5% Elastane, 215gsm
Antimicrobial & Cool Effect

Ladies semi-fitted open neck pleat front stretch polyester knit top in diamond design print.

Care Instructions
Wash before wearing. Machine wash cold with like colours. Gentle cycle. Do not soak. Do not bleach. Line dry in shade. Do not tumble dry. Cool iron. Do not dry clean.

Infection Control | Easy Care | Optimum Cool

Machine Wash Cold | Do Not Bleach | Iron Low Heat | Do Not Dry Clean | Do Not Tumble Dry

ADVATEX COOL MAE & ABBY TOPS

95% Polyester 5% Elastane, 215gsm
Antimicrobial & Cool Effect

Ladies semi-fitted stretch knit top.

Care Instructions
Wash before wearing. Machine wash cold with like colours. Gentle cycle. Do not soak. Do not bleach. Line dry in shade. Do not tumble dry. Cool iron. Do not dry clean.

Infection Control | Easy Care | Optimum Cool

Machine Wash Cold | Do Not Bleach | Iron Low Heat | Do Not Dry Clean

ADVATEX LINDSEY SHIRTS

60% Polyester 40% Cotton

Ladies semi-fitted open neck yarn dyed stripe shirt.
Mens executive-fit yarn dyed stripe shirt.

Care Instructions
Wash before wearing. Machine wash warm. Gentle cycle with like colours. Do not soak. Do not bleach. Do not tumble dry. Line dry in shade. Cool iron. Do not dry clean.

Infection Control | Easy Care

Machine Wash Warm | Do Not Bleach | Iron Low Heat | Do Not Dry Clean | Do Not Tumble Dry

ADVATEX TONI SHIRTS

100% Polyester

Ladies semi-fitted open neck printed stripe shirt.

Care Instructions
Wash before wearing. Machine wash warm. Gentle cycle with like colours. Do not soak. Do not bleach. Cool iron. Do not dry clean.

Infection Control | Easy Care

Machine Wash Warm | Do Not Bleach | Iron Low Heat | Do Not Dry Clean

ADVATEX VARESA KNITWEAR

50% Wool 50% Acrylic

Ladies contemporary styling double knit.
Mens contemporary styling double knit.

Care Instructions
Wash before wearing. Machine wash cold on wool cycle using recommended wool detergent. Wash with like colours. Do not wring, reshape. Dry flat. Warm iron over slightly damp cloth. Do not tumble dry. Do not dry clean.

Infection Control | Easy Care

Machine Wash Cold | Do Not Tumble Dry | Iron Low Heat | Do Not Dry Clean

ADVATEX SWINDON POLOS

60% Cotton 40% Polyester, 175gsm

Ladies contemporary styling cotton back knitted polo.
Mens contemporary styling cotton back knitted polo.

Care Instructions
Wash before wearing. Machine wash cold. Wash inside out with like colours. Do not soak. Do not bleach. Line dry in shade. Cool iron. Do not dry clean.

Infection Control | Easy Care

Machine Wash Cold | Do Not Bleach | Line Dry | Iron Low Heat | Do Not Dry Clean

ADVATEX JOHNSON SCRUBS

65% Polyester 35% Cotton, 160gsm

Unisex loose fitting performance scrubs.

Care Instructions
Wash before wearing. Machine wash warm with like colours. Wash inside out. Do not soak. Only non-chlorine bleach when needed. Tumble dry low. Warm iron. Do not dry clean.

Infection Control | Easy Care

Machine Wash Warm | Do Not Bleach | Iron Low Heat | Do Not Dry Clean

ADVATEX SUITING

79% Polyester 17% Viscose 4% Elastane

Care Instructions
Pants and Skirts - Warm gentle machine wash. Wash with similar colours. Do not bleach, soak, tumble dry. Line dry in shade. Warm iron. Do not iron over 150°C. Do not dry clean.

Infection Control | Easy Care

Machine Wash Warm | Do Not Bleach | Line Dry | Do Not Tumble Dry

TECHNICAL INFORMATION

STYLE SPECIFICATIONS FOR THE RANGE OF ADVATEX GARMENTS

LADIES ADVATEX COOL

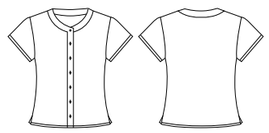

Ladies Leah Button Knit Top

Style	AC42912 NEW
Sizes	4 - 32
Colours	Navy, Delta Blue, Melon, Dynasty Green
Pages	32, 100, 101

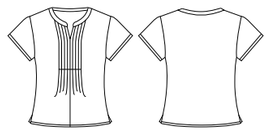

Ladies Sandy Linear Pleat Knit Top

Style	AC42412 NEW
Sizes	4 - 32
Colours	Navy, Delta Blue, Melon, Dynasty Green
Pages	102

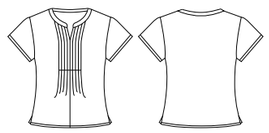

Ladies Ella Diamond Pleat Knit Top

Style	AC42812 NEW
Sizes	4 - 32
Colours	Navy, Delta Blue, Melon, Dynasty Green
Pages	103

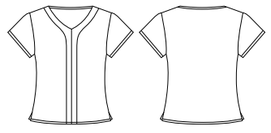

Ladies Mae Short Sleeve Knit Top

Style	AC41412 NEW
Sizes	4 - 32
Colours	Blue, White, Patriot Blue, Dynasty Green, Melon, Black
Pages	39, 107

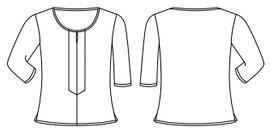

Ladies Abby 3/4 Sleeve Knit Top

Style	AC41511 NEW
Sizes	4 - 32
Colours	Blue, White, Patriot Blue, Dynasty Green, Melon, Black
Pages	31, 37, 107

LADIES ADVATEX

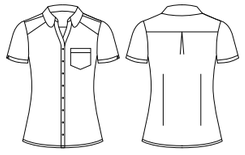

Ladies Lindsey Short Sleeve Shirt

Style	A41012
Sizes	4 - 32
Colours	Blue, Melon, Dynasty Green
Pages	105

Ladies Lindsey 3/4 Sleeve Shirt

Style	A41011
Sizes	4 - 32
Colours	Blue, Melon, Dynasty Green
Pages	104

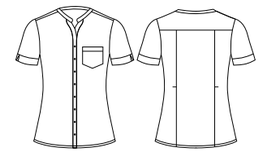

Ladies Toni Short Sleeve Shirt

Style	A41312
Sizes	4 - 32
Colours	Blue Melon, Dynasty Green
Pages	106

Ladies Varesa Vest

Style	A59513
Sizes	XS - 4XL
Colours	Navy, Charcoal
Pages	111

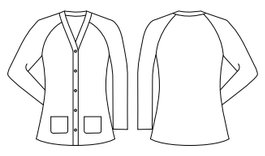

Ladies Varesa Cardigan

Style	A59510
Sizes	XS - 4XL
Colours	Navy, Charcoal
Pages	39, 110

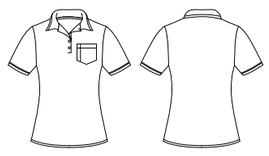

Ladies Swindown Polo

Style	A49012
Sizes	4 - 32
Colours	Navy/Blue, Navy/White, Navy/Dynasty Green, Navy/ Melon
Pages	112

LADIES ADVATEX SUITING

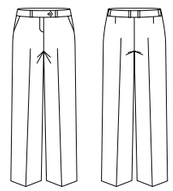

Ladies Adjustable Waist Pant

Style	A11515
Sizes	4 - 32
Colours	Black, Navy, Charcoal
Pages	108

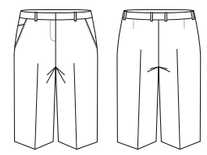

Ladies Adjustable Waist Short

Style	A11519 NEW
Sizes	4 - 32
Colours	Black,Navy, Charcoal
Pages	109

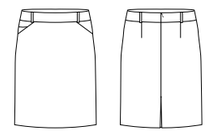

Ladies Adjustable Waist Skirt

Style	A21510
Sizes	4 - 32
Colours	Black,Navy, Charcoal
Pages	108

MENS ADVATEX

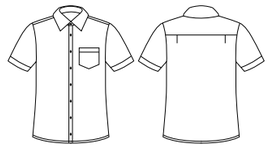

Mens Lindsey Short Sleeve Shirt

Style	A41022
Sizes	XS - 5XL
Colours	Blue, Melon, Dynasty Green
Pages	105

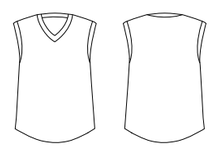

Mens Varesa Vest

Style	A59523
Sizes	XS - 3XL, 5XL
Colours	Navy, Charcoal
Pages	111

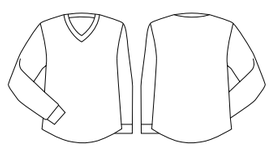

Mens Varesa Pullover

Style	A59520
Sizes	XS - 3XL, 5XL
Colours	Navy, Charcoal
Pages	43, 110

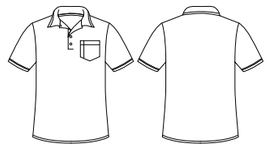

Mens Swindon Polo

Style	A49022
Sizes	XS - 3XL, 5XL
Colours	Navy/Blue, Navy/White, Navy/Dynasty Green, Navy/ Melon
Pages	112

MENS ADVATEX SUITING

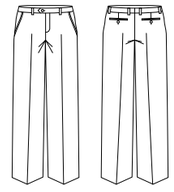

Mens Adjustable Waist Pant

Style	A71514
Sizes	72R - 127R
Colours	Black, Navy, Charcoal
Pages	108

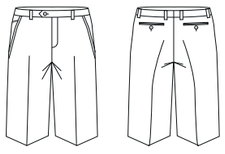

Mens Adjustable Waist Short

Style	A71519 NEW
Sizes	72R - 127R
Colours	Black, Navy, Charcoal
Pages	109

UNISEX ADVATEX

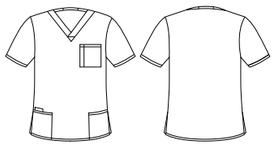

Unisex Johnson Scrub Top

Style	A59000
Sizes	XXS - 3XL, 5XL
Colours	Navy, Royal
Pages	113

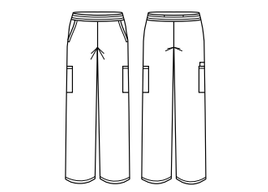

Unisex Johnson Scrub Pant

Style	A59100
Sizes	XXS - 3XL, 5XL
Colours	Navy, Royal
Pages	113

NONE OF THE IMAGES IN THIS CATALOGUE MAY BE REPRODUCED WITHOUT THE WRITTEN PERMISSION OF THE PUBLISHER.
COLOURS ARE REPRODUCED AS CLOSELY AS PRINTING ALLOWS.